ON SALE SUNDAY, MONDAY & TUESDAY

SUNDAY Sport

December 1, 2019 £1.10 (on sale until Tuesday, Dec 3, 2019)

Kelly bares ALL!

FURY AS ROSE WEST RELEASES CALENDAR

PAGES 26 & 27

Prince Andrew party babe's SEX TAPE

PAGE 7

Ian Wright & the NAKED babes

STUNNAS GAVE HIM LAPDANCE – PAGE 4

THIS WEEK'S SUNDAY Sport NIPPLE COUNT IS . . .

GOT A STORY?

Then call our newsdesk on: 0800 4725407 or email simon@sundaysport.co.uk

WE PAY CASH

TODAY'S WEATHER

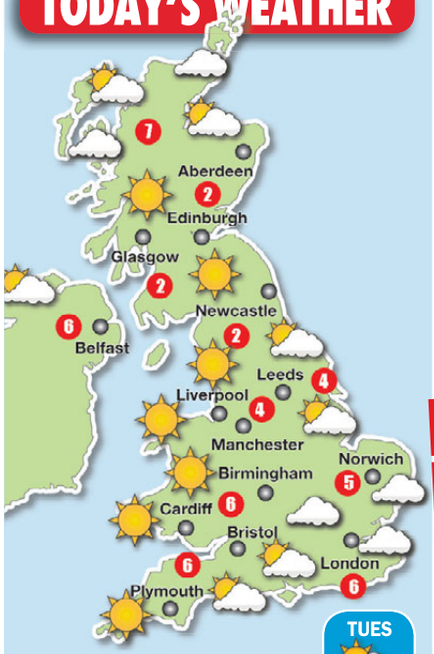

BRIGHT 'N' DRY

RAIN in the south will soon clear today to leave it dry and bright for most, although with a few showers in the east. It might be as well to wrap up warm, mind.

Temperatures of 6C in London, 6C in Cardiff, 4C in Manchester, 6C in Belfast and 2C Edinburgh.

Rain will push in to much of Scotland tomorrow but elsewhere it will remain largely dry and bright, though also rather chilly.

Temperatures of 5C in London, 4C in Cardiff, 5C in Manchester, 5C in Belfast and 3C Edinburgh.

OUTLOOK: Cold and cloudy.

TUES Mixed

WED Colder

THURS Dull

SUNDAY Sport CALENDAR IS ONLY AVAILABLE TO BUY ONLINE!

LAST CHANCE TO GET IT!

THE OFFICAL Sunday Sport 2020 CALENDAR
THE HOTTEST BABES FROM BRITAIN'S MOST OUTRAGEOUS NEWSPAPER!
JUST £13.49
WITH FREE POSTAGE & PACKAGING

SUNDAYSPORTSHOP.CO.UK - ALL ORDERS MUST BE RECEIVED BY DEC 2!

THIS is not a drill, folks!

This really is your last chance to buy the brand new – and BREAST ever – *Sunday Sport* calendar.

Due to overwhelming demand the 2020 calendar will go off sale at midnight on Sunday December 1.

That means if you haven't ordered yours by now you need to go online at *www.sundaysportshop.co.uk* to order your copy NOW.

You can no longer order the *Sunday Sport* 2020 calendar any other way.

It's shop online or you MISS OUT!

This really is your last chance, so if you want to get your hands on the world's SEXIEST 2020 calendar then act fast and ACT NOW!

Go to your internet browser on your phone, tablet or computer and type in *www.sundaysportshop.co.uk*

Act now, or you will regret it!

HANNAH ELIZABETH

28, 32G, from Liverpool

THAT'S JOS NOT ON!

Jungle 'love cheat' babe bares boob

I'VE DONE NOTHING WRONG: Dan with Jacqueline

NIPPING OUT: Gabby

SHOWBIZ EXCLUSIVE
By JAYNE FERGUSON

COULD anyone really blame *I'm A Celebrity* babe Jacqueline Jossa's hubby Dan Osbourne if he did bang *Love Island* stunna Gabby Allen – just look at her lovely pert knocker!

EastEnders babe Jacqueline has been in tears in the jungle reality TV show after fellow campmate Myles allegedly told her he shagged his ex, Gabby, behind her back.

He said it happened on a holiday in Marbella in July 2018.

Jacqueline, 27, was reportedly devastated at the news and was even close to quitting the ITV programme to go home and confront Dan.

JUNGLE TEARS: Jacqueline

Pert

But she has decided to stay on the show – and Dan has flown out to Australia for when she gets out of the jungle.

Dan has always denied any wrongdoing and insisted he and Gabby are just friends.

But judging by this sensational snap of the 26-year-old's pert boob, he could be forgiven for having a go on Gabby.

● More Jungle exclusives – pages 4 and 5

HE TAKES ALL THE WEEK'S NEWS & PULLS ITS PANTS DOWN

MONDAY

BRITAIN'S Chief Rabbi urges his fellow Jews not to vote Labour in the election because – he says – Jeremy Corbyn had told a pack of lies about investigating anti-semitism in his party.

And if there's one thing Jews don't like, it's being asked to swallow porkies.

TUESDAY

THE nation reels in sadness and dismay at the sudden death of an iconic telly chef who shot to fame in the 1990s.

Mainly sad and dismayed that it wasn't Jamie Oliver.

Gary Rhodes' body will be flown back to the UK before being baked at 450 degrees for 30-40 minutes, or until ashy.

WEDNESDAY

FOOTBALL hooliganism rears its ugly head as a bunch of Napoli "ultras" are spotted in Liverpool, armed with golf clubs.

Well, they wouldn't be the first visitors to arrive at Anfield with a bunker mentality.

The Scousers hadn't seen that many irons since they last hosted West Ham.

THURSDAY

CHANNEL 4 is condemned for replacing Boris Johnson with an ice sculpture when he failed to attend the channel's leader debate. Seems fair enough to us. Most Tories are exactly like a melting block of ice: cold, slippery and a bit of a drip.

FRIDAY

LORRAINE Kelly gets hot and bothered on live televison when ex-footie star Chris Kamara jumps out of a cake for her.

A spokesman for ITV insisted the stunt was to celebrate Lorraine's 60th birthday – and was NOT her idea of a special treat for "Black Friday".

SATURDAY

TORY leader Boris Johnson faces calls to apologise to single mothers after slagging them off in a 1995 magazine article.

To be fair, it seems his words have been twisted because Boris is actually a huge fan of single mothers.

That's why he's created so many of them.

SUNDAY Sport

WE'RE No1

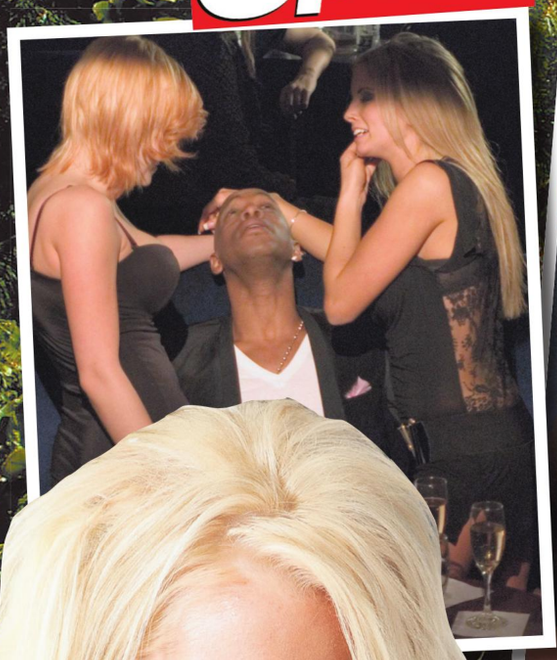

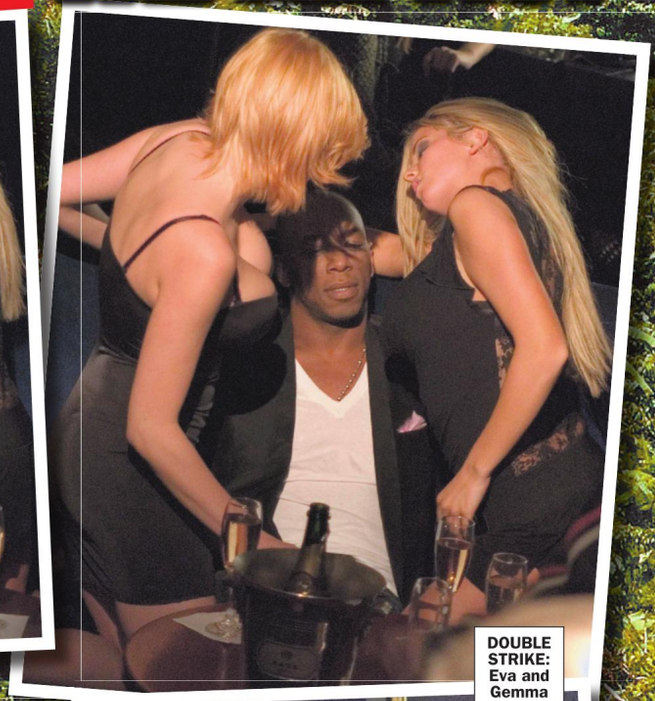

DOUBLE STRIKE: Eva and Gemma are all over Ian

TOP TOTTY: Gemma

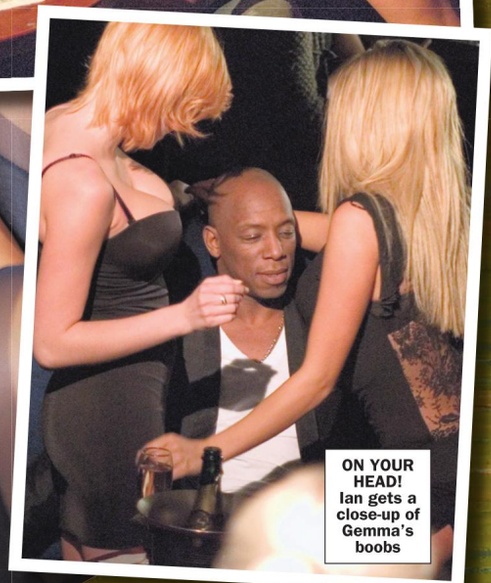

ON YOUR HEAD! Ian gets a close-up of Gemma's boobs

FOR I'M A CELEBRITY

Who's a Wright lucky boy, Ian!

JUNGLE STAR'S SEXY LAPDANCE FROM TWO GLAMOUR BABES

GAME OVER: Winning film sequence is done

HERE are the photos that prove *I'm A Celebrity* Ian is made of the WRIGHT stuff!

Footie pundit Ian Wright scored when he had a saucy lap dance from not one, but TWO, *Sunday Sport* babes.

The former Arsenal and England striker looked like he was in seventh heaven when gorgeous 32E Gemma Hiles, 26, and 34DD Eva Wyrnall, 25, performed the saucy routine for him.

But sadly for the TV anchor and radio host, he didn't get to ogle the girls' bare breasts, as the trio were just filming scenes for a smash British movie back in 2011.

Ian played the role of nightclub owner The Duke in *Gun Of The Black Sun*, which also stars Richard Lynch and Gary Douglas.

The movie – about a mystical Nazi pistol brought to London by bad guys bent on having unlimited supernatural powers – deals with a range of complex issues including crime, violence, neo-Nazism and the abuse of music and digital technology to resurrect and rule an Aryan race.

SUNDAY SPORT EXCLUSIVE

By JAYNE FERGUSON

Gorgeous blonde Gemma, from Preston, Lancs, said: "Ian was so lovely, he was really complimentary about both me and Eva. But he didn't try to chat us up or anything like that, he was a perfect gentleman."

I'm A Celebrity fans lashed out at Ian, 56, and camp mate James Haskell, 34, last week, branding them both "bullies" over their treatment of Andrew Maxwell.

Furious viewers accused the sportsmen of ostracising comedian Andrew from the rest of the group.

Andrew, 44, managed to win 10 stars in bushtucker trial Ark of Agony and returned to camp to announce the good news.

But just minutes later, Andrew was accused of "not being built for success" by Ian after saying that he wanted to have a nap and do the washing up later.

TEAM PHOTO: Ian and Gemma cosy up

HOT SHOT: Eva

Kendall opens up to root for Caitlyn

CAITLYN Jenner's daughter Kendall has broken her silence on Instagram following some apparent criticism.

Called out by fans for not publicly supporting Caitlyn whilst she competes in the jungle reality show, Kendall recently uploaded an Instagram Story in defence of herself.

The post consisted of a video clip of Caitlyn learning a Girls Aloud dance routine along with band member Nadine Coyle, *EastEnders* actress Jacqueline Jossa and Adele Roberts.

She captioned this: "Always rooting for you. Strongest person on the [planet]. Just because I'm not posting doesn't mean I'm not supporting. I love my dad!"

This follows comments from Caitlyn's partner Sophia Hutchins, who appeared on *GMB* recently to set the record straight about the family's alleged silence on social media.

Sophia, 23, told co-host Piers Morgan: "I think the media has read into that a little bit too much. I think, no matter what Caitlyn does, her kids love her to death. Her kids support whatever she's doing."

James probed over club foot comment

JAMES Haskell is being probed by Ofcom over his "club foot" comment after *I'm A Celebrity* viewers claimed he mocked disability.

The rugby star was hit with 78 complaints after Monday night's show aired.

It followed a conversation with Ian Wright, when James said: "He's completely lost the plot. "Look at that club foot. Go on then, expend that energy."

Club foot – also known as talipes – is a birth defect that can mean one or both feet point down and inwards at the ankle.

It can mean children are unable to walk in future if left untreated.

Famous people with club feet include Nazi propaganda chief Josef Goebbels and rude historian David Starkey.

Robyn Alexandra
Age 27, 32G, from Manchester

DUKE IS WITH KI KAREN M

FORCED OUT: Prince Andrew has sought tips on how to handle his situation

SACKED Royal Prince Andrew has reportedly been talking to devil mum Karen Matthews about how to cope with public vitriol.

The Duke of York was dropped by charities and businesses he supported, stripped of his Buckingham Palace office and staff, removed from Royal duties by the Queen and even forced to cancel his 60th birthday party next year over the Jeffrey Epstein affair.

The Prince – once popular after flying combat missions during the Falklands War – has been forced out over his friendship with the dead nonce.

Removed from his advisers, Andrew has turned to Matthews, 44, for advice.

SUNDAY SPORT EXCLUSIVE
By BARNEY SAMUELS

Other babes linked

PRINCE Andrew's woes continue to get worse after his car crash interview about his relationship with dead paedo Jeffrey Epstein.

The Queen has reportedly booted The Duke's pitch@ palace business out of Buckingham Palace, Prince Charles is set to give his younger brother a face-to-face dressing down, and charities and other organisations who had him as a patron have been deserting him.

By WENDY THOMAS
news@sundaysport.co.uk

The meltdown comes after Andrew gave an excruciating performance on BBC Newsnight last weekend in which he defended his relationship with billionaire Epstein, 66, who allegedly hanged himself in his New York prison cell in August while awaiting trial on charges of trafficking underage girls for sex.

Controversy has never been far away from the Queen's second son – not least because of his colourful private life.

He's been linked with more than 1,000 women – and here are some of the famous females whose company he has reportedly enjoyed...

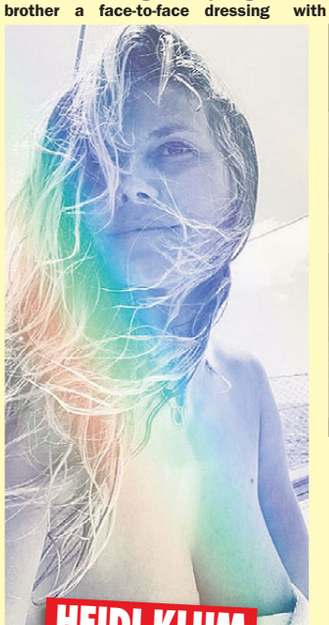

HEIDI KLUM

PHOTOS from the night Andrew partied with supermodel Heidi and paedo Jeffrey Epstein's alleged madam Ghislaine Maxwell at a 'Pimps and Hookers' themed Halloween bash in 2000 emerged last week.

KOO STARK

ACTRESS and artist Koo – who once went naked in lesbian sex scenes in films when she younger – dated Andrew after they were set up on a blind date in 1981. They split after 18 months together.

VICKI HODGE

BEFORE he wed Fergie in 1986, one of the beauties Andrew was linked with was actress Vicki Hodge, who had starred in the movie *Confessions of a Sex Maniac*.

'LYING LOW' DNAP MUM MATTHEWS

DEVIL MUM: Karen Matthews was reviled for claiming that her daughter Shannon had been kidnapped

A source close to the Prince said: "He's gone from hero to zero just because he was pals with a kiddy-fiddler and may or may not have shagged a teenage girl offered to him by the pimp daughter of Britain's most notorious fraudster.

"Naturally, Andrew is quite aggrieved and bewildered by this and decided to seek out Matthews as she is someone who'll know how he feels."

Britain wept for Matthews in 2008 when she reported her daughter Shannon had been kidnapped from their home in Dewsbury, West Yorks.

But sympathy turned to fury when it turned out the story had been made up by Matthews and her halfwit boyfriend to scam money out of the public.

To this day, Matthews lives at a secret location.

A pal of the woman dubbed Britain's Worst Mum said: "Karen was astonished when she got the phone call from Prince Andrew asking for advice and she thought it was a prank and first.

"She said, 'Is that really Prince Andrew?' and he said 'yes' and that convinced her. He came round for a can of cider but he came undercover.

"Karen told him to keep his head down for a while and let it all blow over and he said 'Thanks Karen Matthews, that's been a big help'.

"She was glad to have helped as she knows what being in the firing line is like."

to randy Prince Andy

SARAH FERGUSON

FERGIE, as she is affectionately known, was married to Andrew between 1986 and 1996 and they have two daughters. Reportedly bored when he was away in the Royal Navy, she was snapped having her toes sucked by a U.S. businessman, leading to her split with Andrew.

CAPRICE

IN 2001, he was pictured as he dined with lingerie supermodel, Caprice Bourret, at St James's Palace, but no other details of their liaison have ever emerged.

ANGIE EVERHART

ANDREW, apparently a lover of redheads like ex-wife Fergie, was linked to the American actress and swimwear model Angie back in 2009.

KYLIE MINOGUE

AN Australian magazine claimed in 2017 that pop stunna Kylie had been "quietly dating" Andrew for "several weeks" – although it offered scant evidence that their claims were actually true.

Boyega: I'm to blame for Star Wars script leak!

ACTOR John Boyega has revealed he's the one behind the *Star Wars* script leak!

John says he left his copy of the closely-guarded script for the new *Star Wars* movie under his bed.

Boyega, who plays Stormtrooper turned resistance fighter Finn in *Star Wars: The Rise of Skywalker*, told US television show *Good Morning America* that a cleaner had found the script and put it on the eBay auction site.

Director J.J. Abrams said last week that the team behind the film spotted the eBay listing and got it back before it was sold, meaning the secrets in the plot are still safe.

Boyega *(above)* explained: "I was moving apartments and I left the script under my bed.

"Then a few weeks after, a cleaner comes in, finds the script and then puts it on eBay for, like, £65.

"So the person didn't know the true value."

STEPHEN FRY'S QI FACT

THE happiest couples are those who have sex once a week.

EXOTIC AMATEURS
Filthy Exotic horny babes will do anything to please you Call them now!
Ebony babes
Asian babes
09839 190 450
BARELY LEGAL STUDENT SLUTS
18+ BABES
Call now
09839 190 680
Filthy Live DOMINATION
"Do as you are told or suffer!"
ONLY SERIOUS SLAVES NEED APPLY
*09826 132 447
RANDY WIVES@HOME SEX TEXT
TXT: RANDY TO: 89098
or for 1-2-1 phone it**kinky Call:
*09826 132 437
DIRTY GRANNY'S W**KLINE!
EXPERIENCED FILTHY GRANS KNOW BEST!!
BBW SLUTS
SHE WILL TAKE ANYTHING SHE CAN GET!
0983 9190 499
09839 190 666
0982 6132 438
FIND OUT WHAT THESE HORNY SLUTS GET UP TO OUTSIDE!
*DIRTY DOGGERS
*Calls cost 65p per minute to 09839. 46p per minute to 09839 plus your phone company's access charge. All live calls are recorded in compliance with PP+ regulations. Service provided by Luv2Chat PO Box 1.45 BN18 8DF. Texts to 89098 cost £1.50 plus standard network charges per message received. Maximum three replies per message sent. 89098 is a virtual text chat service. Some automated messages may be sent for billing purposes. Not a subscription service. Adult text chat service with no guarantee of meeting made or implied. Service is for entertainment/fantasy role play purposes only. Photos are of models and are for display purposes only. Text STOP to 89098 to stop service. Users of all services must be over 18 yrs and must have the bill payers' permission. Customer help line 03333130018. You may receive free promotional messages. To optout of marketing text OPTOUT to 89098.

SUNDAY Sport

THE VOICE OF YOUR BRITAIN

Drivers' sh*te Mayor before Christmas...

LONDON'S Labour mayor no doubt thought he was sticking one to the big tech companies when he outlawed Uber from the streets of our capital.

Of course, the pint-sized first citizen announced the withdrawal of the firm's licence was down to safety and security fears.

But did not a thrill of delight pass through his little body when he – at the swift stroke of a pen – thwarted the plans of an international corporation that often thinks itself mightier than the nation state?

But it's not Uber bosses who Sadiq Khan's ban will hurt most.

Those who will REALLY suffer are the drivers.

Some 14,000 Uber drivers ply their trade on the streets of London and many of these face a festive season without an income and with loans on their cars to service.

And one driver – reported in today's Sunday Sport – has been forced to sell his BODY to make ends meet.

Vulnerable

How can it be that a Labour politician – a LABOUR politician – has forced a poor, vulnerable immigrant to sell his virtue and his dignity after having an honest living snatched from his hands.

Khan's Uber ban shows that this man cares little about the diverse residents of the city he purports to love.

Khan cares only for his petty grandstanding.

Role models are no flash in pan

HERE at Sunday Sport we celebrate equality of opportunity.

So we're delighted to report how well some women have been doing recently.

Little Kylie Jenner, for example, is worth a cool £1BILLION and has built a profitable cosmetics company.

Role models like this are so important for young women.

Women can see that if they work hard, stick to their dreams – and get their tits out – the world can be theirs.

GENERAL ELECTION WEEK IN PICTURES

CORBYN REGRETS PUTTING DIANE ABBOTT IN CHARGE OF TRACKING POLL RESULTS

PM IN MISCOMMUNICATION AT WELSH FARM

CORBYN REVEALS TRUTH ON FREE BROADBAND PROMISE

BORIS IN MISGUIDED ATTEMPT TO APPEAL TO SCOUSE VOTER

FARAGE FALLS FOR ELECTRIC BUZZER IN THE HAND TRICK

NICOLA STURGEON'S CHEEKY REQUEST AT BARBERS

ER, SANDRA...IT WOULD REALLY TURN ME ON IF YOU'D MOAN A BIT WHILE WE MAKE LOVE!
OH! OKAY, RODNEY!
I'M FED UP WITH YOUR DIRTY SOCKS ON THE FLOOR! YOU NEVER HANG UP YOUR CLOTHES AND YOU ALWAYS...!

Neighbours hunk moaned about co-star's minge

NEIGHBOURS hunk Craig McLachlan allegedly texted a colleague urging her to come back to a show because he didn't like the smell of another actress's MINGE.

The actor, 54, faces multiple charges – including one of indecent assault, one of attempted indecent assault and others related to four victims that coincided with the stage show production.

"He told her he did not like the hygiene of his co-star," the victim's friend and a theatre producer told a Melbourne court.

McLachlan *(above)* allegedly said via texts her "vagina smelt", the court was told.

In other texts aired in court, the alleged victim messaged her friend saying she was having nightmares about the actor.

McLachlan's lawyer previously said the actor is pleading not guilty to the charges.

He will argue that some of the alleged incidents didn't occur, while others weren't indecent.

Patient-sex carer said he had 'wedgie'

A CARER convicted of sexually abusing a vulnerable resident claimed his trousers and underpants were round his knees because "he had a wedgie".

Lewis Collings, 28, was warned to expect a jail sentence, after a sheriff said his explanation "beggared belief".

Collings was caught by a colleague who walked in and saw him crouching beside the woman's bed with his trousers and underwear pulled down to his knees, Dundee Sheriff Court heard.

When questioned by managers, he claimed he'd been adjusting his clothing as he was hot and "had a wedgie".

He exposed himself to the woman and lay down beside her in her bed.

Giving evidence at Dundee Sheriff Court, Collings claimed the woman accidentally pulled down his trousers as she did not like having her incontinence pad changed and struggled with him.

Asked which version of events was correct and said it was the latter, but later claimed "both".

Collings was found guilty and is in custody pending sentencing on December 23.

Boris: I dare Jezza to a soggy biscuit jizz-off... with Andrew Neil as judge

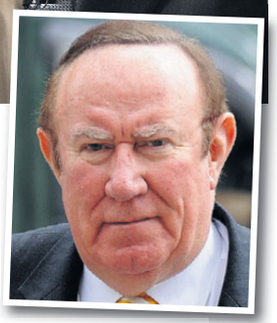

W*NKING BRIEF: Tories want Andrew Neil to oversee bellend battle

DIGEST THAT: Boris hopes to gain upper hand over Corbyn

BORIS Johnson has blown the election campaign wide open by challenging Jeremy Corbyn to a game of SOGGY BISCUIT in place of the usual leaders' head-to-head.

What's more, Tory party bosses want BBC rottweiler interviewer Andrew Neil to compere the revolting spectacle.

The PM faced criticism from Labour for "running scared" after apparently trying to dodge a head-to-head with former *Sunday Times* editor Neil, who kebabbed Jeremy Corbyn over Labour Jew-baiting during a half-hour interview last week.

SUNDAY SPORT EXCLUSIVE
By BARNEY SAMUELS

Stung by the criticism and keen to seize the initiative, Boris wants to get the upper hand and reckons a bout of Soggy Biscuit is the way forward.

Ejaculating

Soggy Biscuit is a game popular in British public schools.

Participants kneel around a digestive and furiously masturbate, eventually ejaculating on the circular treat.

The last contestant to lose his mess is obliged to eat the spunk-biscuit combo.

As Boris went to school at Eton, it's widely accepted he played many games of Soggy Biscuit after lights out.

Mr Corbyn, who went to a much lesser school – Haberdashers' Adams in Newport, Shrops – is unlikely to have been a regular player.

A Tory source said: "Labour have claimed Boris is scared but let's see who's scared now. Unless JC is prepared to go bellend-to-bellend with Boris, he'll be showing himself to be a cur and a coward."

A source close to Andrew Neil told us: "Andrew is a serious journalist and it would be frankly below him to referee a wanking contest between two party leaders."

READER PIC

Paula loves popping out for the night

HERE'S Paula from Reading, Berks, flashing her boob to hubby Al before a night out.

Paula said: "I'd had a cheeky glass of fizz and felt like doing something a bit saucy for my darling hubby.

"What a nice treat too for *Sunday Sport* readers!"

Would you like to see your sexy pic in *Sunday Sport*?

Email *readerpics@sundaysport.co.uk* – we'll reply straight back.

18+. Helpdesk 0207 966 9686. 0872 = 13p per min + your network's access charge. Live calls recorded. SP:4D.

18+. Helpdesk 0207 966 9686. 0871 = 13p per min + your network's access charge. Live calls recorded. SP:4D.

18+. Helpdesk 0207 966 9686. 0872=10p per min + your network's access charge. Live calls recorded. SP:4D.

Drunk's ban after gropes and tossing off in public

A DRUNKEN groper has been banned from every playing field in Britain pulling his pud in front of shocked teens.

Kieran Lord has also been banned from following women in the street and sent on a sex offenders' course after he grabbed two women.

All offences took place near Polsloe Road railway station in Exeter and the sexual assaults both started with him grabbing the victims' bottoms.

He had spent the day drinking on Cathedral Green and was on his way home when he encountered the young women.

Lord, aged 31, of Budlake, admitted two counts of sexual assault and two of outraging public decency.

He was jailed for six months, suspended for two years, and ordered to attend sex offenders and alcohol treatment courses by Judge Peter Johnson at Exeter Crown Court.

TODAY'S BIRTHDAYS

Zoe Kravitz, 31 (Actress)
Woody Allen, 84 (Director)
Sarah Silverman, 49 (Comedian)
Bette Midler, 74 (Actress)
Tyler Joseph, 31 (Rock singer)
Robert Irwin, 16 (Reality TV star)
Drakeo, 26 (Rapper)

AND Sunday Sport READER...

Tom Barnes, 33, from Derby

PIN-UP OF THE WEEK

GLAMOUR beauty Kelly Andrews is hopping mad – because the local beach is going to wrack and ruin!

Kelly, 26, from Hoylake on The Wirral, says that the golden sands are sprouting clumps of unsightly grass and the pristine seafront looks like a stretch of waste ground.

Fuming

The 30GG stunna said: "The council say that they are simply letting nature take its course but I'm sure it's because they simply don't want to pay money keeping the beach look nice.

"What's the point of a seaside town without a beach. I'm fuming!"

'OVERGROWN BEACH IS SUCH A WASTE'

HOT CHOC OFFER: Clint has made bid for Katie's 'bot-bot'

I'll give skint Katie my Mars Bars for ATM anal

SKINT Katie Price was thrown a welcome lifeline by a devoted fan last night who offered his collection of 13 Mars Bars!

And all Clint Watkins wants in return is to bum Katie up the arse – then have her suck his glans and shaft until his ejaculate floods into her pretty mouth.

Clint, 39, of Biddulph, Staffs, grinned: "I've been saving up these Mars Bars since 2013 and I always thought they might come in useful – well now they can.

SUNDAY SPORT EXCLUSIVE
By SIMON DEAN

Feeding

"I read that Katie has gone bankrupt so she must be feeling the pinch. It can't be easy, what with feeding all them kids and that, so she can have my Mars Bars.

"And all I want in return is to put my tinkle in her bot-bot and bum her and then take my tinkle out of her bot-bot and have her blowjob me – that's ATM, or ass-to-mouth, by the way – until I spunk up in her mouth.

"And then she can kind of spit my spunk down her chin and go 'OOOOH!' like in the films."

Clint says that he'll do the deal "anytime, anywhere" but he has a preference for Tuesday afternoons as that's when his mum's out.

ULRIKA CAN HAVE MY FLOPPY JONSSON

LOOKING FOR FUN: Ulrika

ADMIRERS of Ulrika Jonsson now have the chance to date her – as long as they are at least 50 and don't mind the company of a self-declared "nutter".

Ulrika, 52, says on a new online dating profile that she is looking for "some intimacy" – after admitting she had sex with ex-husband Brian Monet only once in eight years.

The TV presenter, who is searching for love online following her third divorce, is also after a "lot of laughs" and "some fun".

She's joined dating app Lumen, whose 1.5 million members are all 50 or over.

Most people have applauded the *Shooting Stars* favourite for jumping back into the dating swamp when most women her age are settling down to being grandmothers.

But others have made snide or even obscene comments.

Online commentator Donny Burrons slavered: "I'd probably give it a go with a floppy semi after a few pints, but never in a million years could I ever give it a proper pounding. It has not aged well, which is a shame, because I used to fap over her quite a lot back in the day when she was on *Gladiators*."

Another troll sneered, ungallantly and inaccurately: "She's had more pricks than a second hand dart board".

A pal, said: "Ulrika's in the public eye so she attracts these kind of oddballs making crude, salacious comments."

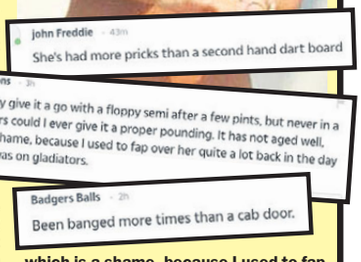
John Freddie · 43m
She's had more pricks than a second hand dart board
Donny Burrons · 3h
I'd probably give it a go with a floppy semi after a few pints, but never in a million years could I ever give it a proper pounding. It has not aged well, which is a shame, because I used to fap over her quite a lot back in the day when she was on gladiators.
Badgers Balls · 2h
Been banged more times than a cab door.

GET THE SPORT ONLINE FREE FOR A MONTH! GO TO www.sundaysportonline.co.uk

Sex boffin tells NHS to get us w*nking!

A SEX toy maker has written an open letter to the Department of Health urging the NHS to start prescribing WANKING to help relieve the stresses of modern life.

Sex therapist Kate Moyle of LELO UK said that prescribing masturbation as part of an integrated wellness programme "could be of benefit to some patients".

She says the idea is based on the historic approach of prescribing masturbation to treat female patients with "hysteria".

Kate (*above*) said: "Self-pleasure and masturbation can have positive benefits for our health in a variety of ways, including the release of the hormone oxytocin which can lower cortisol levels, getting to know our bodies better; and building sexual self-confidence.

"As a part of an integrated wellness programme, masturbation could be of benefit to some patients when put forward with confidence and educative information."

But masturbation is not without risks.

Medics warn that prolonged self-abuse can cause hairy palms, blindness and insanity.

Perv pulls pud in hotel's pool

COPS were called when a man was spotted swimming stark naked in a hotel pool.

But when officers arrived, the pervert was sitting astride the pool's diving board furiously MASTURBATING!

Joshua Larson (*above*), 37, was arrested on charges of indecent exposure, mischief, and indecent behaviour at Embassy Suites in Lincoln, Nebraska

Authorities say Larson told them he was "just bathing" – even though cops had witnessed him EJACULATING into the pool.

He was hauled off to the local nick where a source said: "If he does that kinda thing in the cell he'll get a kicking, danged if he don't."

Hotel staff say the pool has been drained and disinfected.

VAR-SIGHTED

PLANS to install a VAR system at the World Leapfrog Championship have been "put on ice" due to complaints about the system in Premier League matches.

AS KYLIE JENNER FLOGS PERFUME COMPANY FOR £

WAD A PAIR!

RICHEST BOOBS IN SHOWBIZ

KYLIE Jenner is one hell of a woman – not only has she got a massive pair of jugs on her but she's absolutely loaded as well!

The reality TV star, just 21, last week flogged half of her cosmetics company for £500m, which means she's got at least half a billion in the bank and still owns half the shares.

That puts her stash in the bank at an unbelievable ONE BILLION POUNDS!

But Kylie's not the only lovely lady with a huge wodge.

By BARNEY SAMUELS
news@sundaysport.co.uk

Her half sister and fellow reality TV star Kim Kardashian is worth a tidy £350m, while singers Miley Cyrus and Rihanna and actress Jennifer Lawrence all have more than £100m.

Pop stars Rita Ora, Madonna sand Lady Gaga are doing pretty well too.

And acting is obviously a decent gig – Emma Watson is worth a cool £55m, while Cara Delavigne is sitting on a £19m nest egg.

But pics of their tits are priceless – and here they are...

10 RITA ORA £13m

9 CARA DELEVINGNE £19m

8 LADY GAGA £42m

7 EMMA WATSON £55m

6 MADONNA £68m

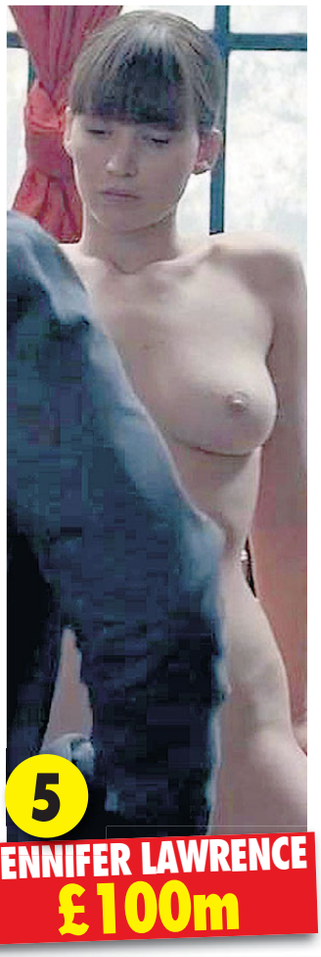

5 JENNIFER LAWRENCE £100m

£500 MILLION...

1 KYLIE JENNER £1bn

2 KIM KARDASHIAN £290m

4 RIHANNA £120m

3 MILEY CYRUS £169m

Fartless cows explode after climate scam

A ROGUE boffin who sold climate change-busting "fartless cows" had merely sewn the unfortunate beasts' ARSES shut!

Aslan Bognavich – a Bulgarian-born scientist trained in the former Soviet Union – peddled the cows at trade fairs across Europe and online, claiming they emitted "up to 80 per cent less methane".

Gas from cows is a significant contributor to global warming.

It's believed he'd raked in more than three million euros from the cows before a spate of EXPLODING beasts in Germany was investigated by the Bavarian Agriculture Board.

Vets there found the bovine's anuses had been tightly stitched closed and the pressure caused by the sealed sphincters had caused the cows to burst.

A European Arrest warrant has been issued for Bognavich, who has fled his firm's HQ in Antwerp.

Swedish enviro-guru Greta Thunberg is being kept informed.

VINTAGE VIZ TOP TIP

ALWAYS keep tubes of haemorrhoid ointment and Deep Heat well separate in your bathroom cabinet.

P Turner, Liverpool

MADAM AMANDA

FOR LIVE CHAT
CALL 0908 313 7297 OR
TEXT MADAM OR NANNY TO 89077

1-2-1 CALLBACKS ONLY £12 FOR 5 MINS
£23 FOR 10 MINS TEL 07966 519 614
(BY DEBIT/CREDIT CARD ONLY)

USED PANTIES & NUDE PIC JUST £25+pp

REAL LIFE SCENARIOS LISTEN & W**K! SEPT 2019

09847 420260 BALLS SWING ASS STRAP-ON FU*ED
09847 420261 LICK HIS BALLS & SUCK HIS D**K
09847 420262 RUBBER BREATHING GAG IN YOUR MOUTH
09847 420263 TV'S BRO IN LAW MADE HIM DRESS AS A TRANNY
09847 420264 HUSBAND DOMINATED TIED UP MADE TO WATCH
09847 420265 TV'S BOSS STUFFED HIS WIFES C*NT
09847 420266 TV YOUR B****CKS ARE SEWN INTO C*NT LIPS
09847 420268 TV HIS MUM IN LAW 'S SLAG AS SHE HAS A FAG
09847 420269 TV TAUGHT THE POWER OF PUSSY BY HIS BOSS
09847 420270 AB'S NAPPY CHANGED AT THE HAIRDRESSERS
09847 420271 AB SPANKED & SP*NKED BY MUM IN LAW & WIFE
09847 420272 AB SAVOUR THE FLAVOUR OF SP*NK SISSY BOY
09847 420273 AB STROKED &CARESSED PUT IN A SATIN DRESS
09847 420274 MADE TO CONFESS THAT SHED SEWN UP HIS DICK
09091 065152 ASB MADE TO W*NK FOR STEP MUM& FRIEND
09091 065153 ASB CANED NAKED OVER AUNTIES CHAIR
09091 065154 ASB MAMS SLAG MATE WANTED A SHAG & A FAG
09847 420275 TOILET SLAVE DRINK FROM THE P*SS PUMP
09847 420276 TOILET SLAVES MEATY MOUTHFUL

Calls cost £1.50 per minute plus your phone company's access charge Callers must be 18 or over & have the bill payers permission. All live calls are recorded All texts cost 1.55 plus your standard network rate we may send free promotional SMS. Send "STOP ALL" to 89077 to opt out. Service provided by DAT PRO LTD Customer Careline 02477150516

GET THE SPORT ONLINE FREE FOR A MONTH! GO TO www.sundaysportonline.co.uk

Prison nurse suspended for bonking murderer

A PRISON nurse has been suspended for six months after shagging an inmate.

Susan Flyger, 57, began an affair with the then 45-year-old prisoner after treating him at the jail.

The lag, identified only as 'Patient X', was serving a life sentence for murder when he was assigned to clean the dialysis area of the medical clinic – a month after his treatment ended in 2014.

From that point on, Flyger maintained an "inappropriate" relationship with the man through clandestine trysts and secret letters after opening a personal post office box under a pseudonym.

The pair exchanged at least 62 letters, as well as two Valentine's Day cards and one Christmas card, in which they discussed their "sexual desires and fantasies", according to a tribunal judgement.

The relationship came to light when staff at Lotus Glen Correctional Centre in north Queensland began monitoring the inmate's mail in December 2015 after becoming concerned by the pair's "closeness".

'Drugs for sex' doc facing jail

A DIRTY doc who admitted to trading opioids for sex with his patients has pleaded guilty to distributing controlled substances.

Dr Lawrence Valdez *(above)* is now facing up to 20 years in prison.

Valdez, 50, admitted to distributing oxymorphone to a patient without a legitimate medical purpose in 2017.

He also admitted to giving four different patients "Schedule II opioids" on 16 occasions in exchange for sexual intercourse at his practice in Hendersonville, Tennessee, from June 2016 to February 2017.

The Tennessee Department of Justice has revealed that 32 medical professionals in the state were a part of an "opioid crackdown".

LOO-DICROUS SIGNS

GENDER activists are urging a boycott of an auction of old 'Gents' and 'Ladies' loo signs in Hull, claiming it's a "microaggressive assault on ungendered people".

LAST CHRISTMAS, SHE SHOWED US HER BOOBS!

Star of hit festive flick is the gift that keeps on giving

CHRISTMAS CRACKER: Em in new film

SHE is the new nation's sweetheart, who currently stars in seasonal romcom movie *Last Christmas*.

But Emilia Clarke, 33, has not always appeared in sickly sweet love flicks…

She's spent a huge amount of time NAKED on screen!

By GRACE HOOPER
news@sundaysport.co.uk

Many fans will know her as Daenerys Targaryen from global hit fantasy series *Game of Thrones*.

And in it, Daenerys was often doffing her top to the delight of boob and minge fans everywhere.

Alongside that she gave us an amazing look at her boobs and bare bum when she posed nude and has sex with the spawny artist painting her in 2017's *Voice from the Stone*!

However, last week Emilia spoke out on her regrets about on-screen nudity and it's thought her comments led to new rules on treating female actors.

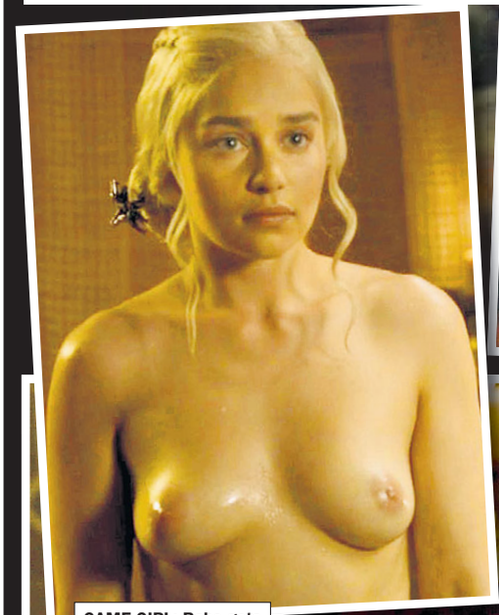

GAME GIRL: Babe gets 'em out in *Thrones*

CHEEKY: Beauty bares her bum in *Game of Thrones*

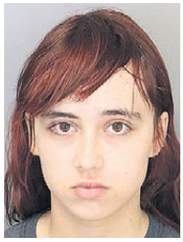

Teen girl 'cut head off' her gran's pet dog

A TEENAGE girl is facing trial charged with animal cruelty for the brutal and sadistic killing of her grandmother's pet dog.

After allegedly decapitating the Shih-Tzu dog, 18-year-old Kyoko Smith placed the dismembered head in her bedroom drawer.

Court records also stated that Smith *(above)* also cut out the dog's heart and kept it in a freezer.

And according to a police affidavit, the teenager was alleged to have sent photos of the dead animal to her mother's phone.

Police were called to a property in Miller's Pond Circle, southeast Memphis, Tennessee, where investigators say Smith quickly admitted to killing the dog.

A Shelby County judge charged Smith with killing the animal and released her on £3,000 bail.

Judge William Anderson also ordered Smith to attend counselling as part of her bail conditions.

Smith's next court appearance will be on December 9.

FOLLOW US ON twitter @thesundaysport

Trump rival's son 'bummed up arse with dildo' by strippers at sex club

'WILD' NIGHTS: Hunter Biden with dad Joe

By JAYNE FERGUSON
news@sundaysport.co.uk

THE son of the man challenging Donald Trump for the US presidency was bummed up the arse by a dildo-wielding stripper at a notorious sex club, it's been alleged.

Hunter Biden spent several thousand dollars at a Manhattan strip club during a pair of visits – including one that sent a staffer scrambling to buy the sex toy so strippers could use it on his greased anus.

Biden – who has been dogged by a series of strip club allegations – was accompanied by a woman both times he went to Larry Flynt's Hustler Club in the Hell's Kitchen area of New York City about a year ago, the sources said.

CLAIM: Trump challenger's son 'spent thousands' at club *(above)*

Drugs

On each occasion, he and his companion holed up in a private room, where they ordered bottles of pricey booze and were joined by several strippers, sources said.

During one particularly wild night, workers suspected Biden – son of former Vice President Joe Biden, the frontrunner in the Democratic primary race to challenge President Donald Trump – was high, and he was warned that drugs weren't allowed on the premises, sources said.

That same night, a worker had to be sent out to purchase a dildo so the gals could use it on Hunter, sources said.

It's unclear if the club didn't have a similar device on hand, or if he insisted on a brand-new one fresh out of the package.

Despite the lurid allegations, Hunter was described as an almost-ideal customer.

"He was a pretty nice guy," one source said.

"He was pretty friendly and he was also a pretty good tipper."

Hunter's personal lawyer and spokesman, George Mesires, didn't return messages seeking comment.

Hunter Biden served on the board of a Ukrainian energy company.

And it's alleged President Trump threatened to withhold military aid to the former Soviet republic unless the Ukrainian government dished dirt on the Bidens.

Sex screw brought lag drugs and baccy

A RANDY female screw gave drugs, tobacco and a mobile phone to a lag she was shagging.

Savannah Martin, 32, faces up to 20 years in prison for her sex-driven antics.

Martin was recently fired from Grand Forks County Correctional Center in North Dakota due to a non-related incident, according to court documents.

Grand Forks Sheriff's Office investigator Nicole Dvorak received a call from a woman reporting that her boyfriend, an inmate at GFCCC, had been seduced by a correctional officer, according to an affidavit for Martin's arrest.

The previous day, a search of the inmate's cell had turned up a mobile phone, a vape pen, battery packs and super glue used to help hide other items.

The vape pen cartridges contained THC, a psychoactive compound of cannabis.

All the materials were allegedly delivered to the inmate by Martin *(left)*.

In an interview with Dvorak, the inmate admitted having a sexual relationship for several months with Martin – which started as talking, passing notes and texting via his jail issued texter.

Eventually, Martin brought him the mobile phone to continue talking and to exchange pictures with him, the inmate alleged.

He also said that he and Martin had sexual contact in his cell on multiple occasions while she was working.

Martin will appear in the Grand Forks County District Court on December 30.

BEST CHEAP PHONESEX IN BRITAIN! 46p per min

HORNY OLD BUCKET C**T! WAITING FOR YOUR CALL! 09823 460 549

OBEY ME OR SUFFER! BE THE BOSS! TEXT: PAINX TO 89126 0984 5751 519 PAIN, PLEASURE & PERVERSION!

FILTHY LIVE PHONE SEX
BUSTED BABYSITTERS 09823 460 550
ANAL SLUTS 09845 751 520
BUSTY BABES 09823 460 551
DISCIPLINED SUBS 09845 751 521

CONFESSIONS of a COCKAHOLIC 09839 192 900

GET IT OUT NOW! 0203 898 0029 Use Your Card Buy Credits Now!

LETS TALK ABOUT MY HAIRY PUSSY The BUSH IS BACK 0982 3460 552

Indulge in the ultimate fantasy! 09845 751 522

CUTE NYMPHO CRAVES MULTIPLE ORGASMS! 09823 460 553 18+

SPICE UP YOUR SEX LIFE TODAY

adultwork.com

AdultWork.com is the UK's number one online destination for all things adult including Live cams, escorts, phone sex, movies, pictures and much more.

There is something for everyone covering the full spectrum of adult from the amateur MILF home alone taking some naughty pics to professional porn stars performing on cam. Including many offering the full girlfriend experience.

Come and see for yourself!

Dancer kicks stripper club boss in balls

A STRIPPER was nicked after she kicked a club manager three times in the BALLS.

The victim had asked exotic dancer Lakiesha Harrell Ortiz, 35 (*above*), to leave for the evening when a row began.

Ortiz threw beer bottles and glasses before club security staff restrained her and took her to a back room.

As colleagues tried to calm her down, Ortiz kicked the manager "directly in his genitals, while she was wearing high heel exotic dancer shoes," a police report states.

"After being kicked, the victim backed up a couple of steps and she kicked him for a second time in the stomach."

Cops arrived soon after and escorted Ortiz out of the club, at which point she kicked the hapless manager a third time.

Ortiz, of Clearwater, Florida, was arrested on charges of battery and disorderly conduct.

She was released on a £500 bail.

STEPHEN FRY'S QI FACT

STAR Trek almost failed to get a commission because the pilot episode was too erotic.

Hooker a letdown? Now you can sue!

NEW laws will allow unhappy punters to SUE hookers if they don't come up with the goods!

The landmark Sex Industry Bill 2019 allows the industry to operate within existing laws applicable to other fields.

That means sex work will be completely legalised in Australia's Northern Territory – but it also means hookers will have to play by the same rules as other service providers.

The Australian arm of the Women's Human Rights Campaign fears the legislation may create 'unfair opportunities' for clients to sue.

Spokeswoman Helen Pringle tromboned: "Empowering men to sue women who withdraw consent to sexual acts legitimises sexual assault as a contractual obligation."

COP A LOAD OF THESE!

Mallorca Files babes NAKED

By GRACE HOOPER
news@sundaysport.co.uk

A GOOD giggle.

That's what you want to brighten your life when you're watching telly in the middle of the day.

Something that shines through all the serious crime thrillers and clever psychological dramas.

Something which cheers up a gloomy winter's day when it feels like Britain has been blanketed in grey cloud for months and there's a General Election looming and the world seems to be falling apart.

Well, *The Mallorca Files* on BBC1 each weekday, right before *Doctors*, fits the bill perfectly.

Set on the sunny Spanish isle of Mallorca, this 10-part BBC daytime drama is written by *Good Karma Hospital*'s Dan Sefton and features a brilliant partnership in the form of uptight British cop Miranda Blake (Elen Rhys) and laid-back German policeman Max Winter (Julian Looman).

It also stars Amy Beth Hayes as Leanne Mountford.

And would you believe it? We have snaps of Elen and Amy in the altogether!

ONE EL OF A HOT BOD: Star of ace Beeb show

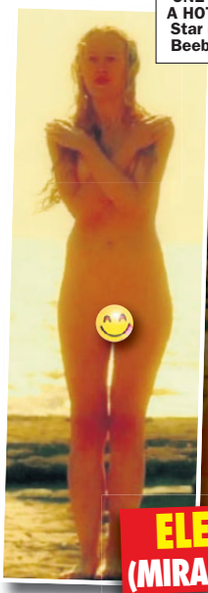

ELEN RHYS (MIRANDA BLAKE)

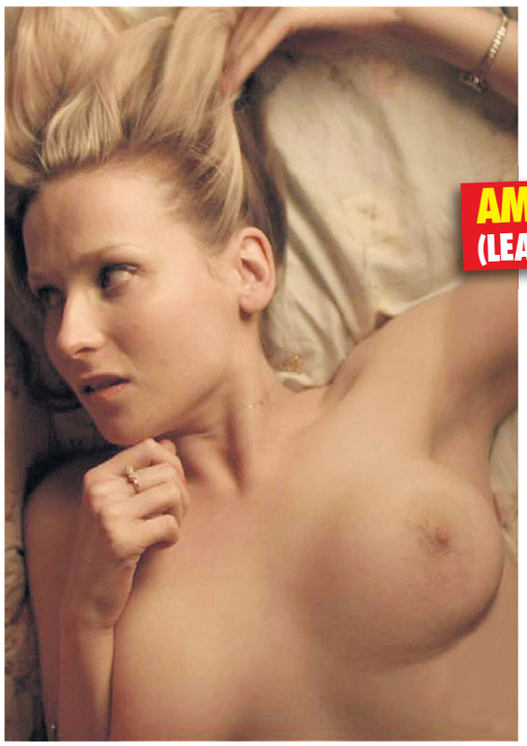

AMY BETH HAYES (LEANNE MOUNTFORD)

TOPLESS PAST: Co-star Amy

THE MALLORCA FILES, MONDAY, 2.15PM, BBC1

DON'T buy plop sloths for Xmas

MUMS and dads have been warned NOT to buy this year's must-have pet for Christmas – the Shit-Eating Plop Sloth!

The vile creatures were discovered in South America back in 2011 by stunned scientists, who found the slow-moving critters living in sewers and feasting on human excrement.

Since then, numbers of plop sloths have boomed.

And gangs have taken to exporting them to the USA and Europe via unscrupulous pet dealers.

A source said: "For one thing, sloths are not pets. They should live in the wild.

"For another, you would not want a plop sloth in the house.

"They are riddled with germs and parasites and may even spread the AIDs."

The two-toed sloths were originally found at a research station called Estación Biológica Quebrada Blanc in north-east Peru, quite happily scooping up a liquid poo mixture with their hands.

CRAP GIFT: Vile critter

The researchers wrote in a 2011 paper: "It was scooping with one hand from the semi-liquid manure composed of faeces, urine and toilet paper and then eating from the hand.

"When more persons gathered around the latrine to watch this bizarre behaviour, the sloth emerged from the latrine and climbed into the nearest tree."

At first, scientists thought that the unusual behaviour they were observing could have been a sick and confused sloth.

Snacking

But they soon dismissed this theory after recording 26 instances of different sloths snacking on human excrement that they scooped straight from the toilet pit.

The sloths always conducted their stomach-churning activity at night – which was in keeping with their nocturnal habits.

BUY USED TEEN PANTIES & GET FREE NUDE TEEN PIC £25+PP
07966 519 614
TALK TO TEENS LIVE ON 09097 710778 OR TEXT 18TEEN TO 80977

1-2-1 CALLS £25 FOR 10 MINS TEL 07966 519 614
EXTREME TABOO CALLS FROM £35

09083 930111 [redacted] FILLED HER C**T
09083 930112 HE SHOT HIS LOAD ON HER FACE
09083 930114 HE SH**GED HIS MATES WIFE & DAUGHTER 18+
09083 930115 DIRTY LITTLE PR**K TEASE
09083 930116 SHUT IT & SUCK MY BIG D**K
09083 930117 SHE ASKED FOR IT.....
09083 930118 TEEN WITH BIG T*TS 18+
09083 930119 NAVY KNICKERS & KNEE SOCKS
09083 930120 HE RODE HER A**E
09083 930121 SHE P*SSED HER PANTIES
09083 930122 HE C**ED HER C**T & LICKED IT BETTER
09083 930123 SP**KED & F**KED
09083 930124 GET YOUR F**KING KNICKERS OFF

IF YOU WOULD LIKE TO BUY XXX - EXTREME AUDIO CD'S/MP3 DOWNLOADS OF PREVIOUSLY BANNED TEEN TABOO SCENARIOS
CALL AMANDA 07966 519 614

To access any of these adult services users must be over 18 & have the bill payers permission. Calls cost £1.50 per minute plus your phone company's access charge. All live calls cost £1.55 are recorded. Text chat costs £1.50 per message plus your standard network rate. we may send free promotional SMS sent"STOP ALL"to 89077 to opt out. Service provided by DATA PRO LTD Customer Careline 02477150516

Youth filmed school sex for online post

SHOCKING: Lad's school

A TEENAGER secretly filmed himself having sex with a 16-year-old girl inside a high school locker room – then posted the raunchy footage online.

The 17-year-old was taken into custody after a staff member told a school security officer that the lad had uploaded the video.

The youth, who cannot be named for legal reasons, made the recording without the girl's consent and then posted footage of the encounter onto social media, cops said.

By BARNEY SAMUELS
news@sundaysport.co.uk

Violating

He was arrested and taken into custody on two charges – promoting a sexual performance by a child, unlawful surveillance and of endangering the welfare of a child.

The teenager was later released to his parents and is due to appear in court this week.

Administrators for the Ravena-Coeymans-Selkirk High School in Ravena, New York, declined to comment.

In addition to the criminal charges, the student will also be disciplined for violating the school's code of conduct, the school district announced in a statement.

They said: "This is not the first time students at RCS or other schools have utilised social media with extremely poor judgment, resulting in harm to other students or in breaking the law.

"We are faced with a cultural insensitivity to the ramifications of sharing personal information, violating privacy, or harassing or threatening other people on social media."

Emma K

Age 26, 32E, from Derby

XXX DVDS Cakey TV™

2 XXX DVDS £12 / 6 £30 / 8 £35 / 12 £40 / 25 £70 / 50 £110

VISA MasterCard

GREAT VALUE USB HARD DRIVE OFFERS

XXX ON USB HARD DRIVE. CONNECTS TO USB PORT OF ANY FAIRLY MODERN TV. NO PLAYER REQUIRED

FULL LENGTH XXX SCENES: 80 SCENES £65 / 120 £90 / 160 £110 / 200 £125 / 250 £140

FULL LENGTH XXX FILMS: 25 FOR £65 / 50 £100 / 100 £170 / 150 £230 / 200 £280 / 250 £320

SPECIAL OFFER: 8TB HARD DRIVE FILLED WITH YOUR CHOICE OF XXX.
AN 8TB HARD DRIVE IS EQUAL TO THE STORAGE SPACE OF 2000 DVDS. £995

SIMPLY CHOOSE THE SUBJECT MATTER YOU WOULD LIKE YOUR DVDS OR USB HARD DRIVE TO FEATURE. MIX & MATCH AS YOU LIKE

SPRING CHICKS (18 TO 25) / MILF (25 TO 40) / MATURE (40 TO 55) / GRANNY (55+) / ALL GIRL / SOLO GIRL / TRANSSEXUAL / PRO-AMATEUR / LATINA / INTERRACIAL / RETRO (1970 TO 1985) / BBW / GANGBANG / GAY MALE / CUCKOLD / JAPANESE / EUROPEAN / BRITISH / BDSM / FEM DOM / BLACK / COLLEGE UNIFORM / BIG TITS / TABOO (FANTASY ROLE PLAY) / REAL AMATEUR & HOME MADE / VARIOUS SCENES (3 HOURS) / OLD FARTS & YOUNG TARTS

TEL: 07931-071575 / www.cakeytv.com

TO ORDER BY POST PLEASE SEND YOUR ORDER TO MR. SMITH, 235 RYE HOUSE, 161 HIGH STREET, RUISLIP, MIDDLESEX, HA4 8JY. PLEASE MAKE YOUR CHEQUE OR POSTAL ORDER PAYABLE TO MR. SMITH. PLEASE DECLARE THAT YOU ARE AGED 18+

Pimp cut hooker girlfriend's body into nine pieces

A PIMP has admitted dismembering his prostitute girlfriend and keeping her head in his freezer.

Jurors convicted Somorie Moses *(above)* of negligent homicide and concealing a corpse for the death of Leondra Foster in 2017 – but found him not guilty of murder because there was no proof he actually killed her.

Medical examiners determined that Leondra had died from blunt force trauma.

Moses – who goes by the handle "Sugar Bear" and described himself as a "gangster pimp" – cut Foster's body into nine pieces before stashing her head, hands and feet in a stand-alone freezer.

He arranged for her headless torso to be tossed into a tip by a friend.

Moses faces up to four years in prison when he's sentenced in Brooklyn on December 18.

VINTAGE VIZ TOP TIP

ROLL carpet slippers in breadcrumbs, bake until golden brown, then tell your friends you're wearing Findus Crispy Pancakes.
– H Lloyd, Runcorn

Truckload of chocs nicked

SWEET-TOOTHED thieves pinched truck carrying 20 tons of chocolate worth £50,000.

The truck was loaded at a Milka factory but it bore a stolen licence plate and the driver, truck and chocs are missing.

The company in charge of the transport had outsourced it to a Hungarian company, which in turn tasked a Czech firm with the job.

A driver picked up the load using fake papers then vanished with the goods.

Police in Bludenz, Austria, said choc theft on this scale was rare.

FELINE CHILLY

ECO-concious Archie Snaith, five, put his cat in the fridge at home in Reading, Berks, after reading about the dangers of global warming. The cat died.

UBER DRIVER SELLS SEX AFTER LONDON BAN

Iqbal says he's having to 'pleasure ladies' to keep food on the table

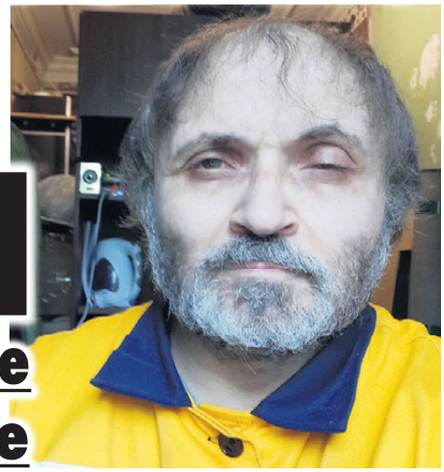

SPECIAL DELIVERY: Iqbal gives randy babes a 'thorough servicing'

AN Uber driver who has been driven out of work by London mayor Sadiq Khan says he's now selling himself for SEX to pay his bills.

SUNDAY SPORT EXCLUSIVE
By WENDY THOMAS

Instead of driving passengers across the nation's capital in his pristine Toyota Prius, Iqbal Moreshi, 50, says he has been reduced to flogging the fruits of his loins to randy ladies he picks up online.

Labour's Mayor Khan announced last week that he was removing the licence of Uber drivers to operate across London amid concerns over safety.

The decision means up to 45,000 drivers – many of them from immigrant backgrounds – could find themselves out of work in the most expensive city in the UK just weeks from Christmas.

And Iqbal says he's been forced to take desperate action just to ensure the mortgage on his east London flat can be paid – and to raise cash to pay for his kids' Christmas presents.

The divorcee said: "I've lived in the UK for nearly 20 years and I've always paid my way.

"I used to work for a minicab firm, but it wasn't really up to scratch, and when Uber started operating in London I jumped at the chance.

Dating

"It meant I could work my own hours, allowing me to take the kids to and from school for instance and make a decent living out of it too."

Uber is an app that people download to their mobile phones and is attached to their bank accounts.

Passengers can use a real-time tracker on the app to see exactly where their driver is while they wait, and they are also given notice of the exact fare to expect.

Passengers are then given the opportunity to "rate" their drivers – something Iqbal says he now uses for his sex services.

He said: "I've deleted my Uber details and replaced it with a dating app instead.

"It's not as reliable workwise as Uber, but at least it's work – and at least it makes people happy.

"I charge £20 to lick out fanny – a fiver more if she's a munter.

"I do the full sex for £30 but give a discount for anal as I like doing them up the arse.

"If I give my lady clients a thorough servicing, I can often get a five-star rating.

"I'm not a young man any more, but in many ways that helps as it takes me so much longer to reach completion."

READER PIC

Hot Linda showers 'em off!

SHOWERS yer busters, Linda!

Fun-loving Linda Kemp was snapped in the shower fully-clothed by boyfriend Mike Harris at their home in Barnsley.

That's when Linda got 'em out.

She said: "I was just skylarking and took it to another level!"

Would you like to see your sexy pic in *Sunday Sport*?

Email *readerpics@sundaysport.co.uk* – we'll reply straight back.

Miss who sucked off teen won 'Teacher of the Year' gong

A WOMAN named Teacher of the Year has been nicked for sucking a pupil's cock and sending lewd texts.

Randi Chaverria, 36, is accused of having sexual contact with the student multiple times during the autumn term this year.

She resigned from her post after the allegations came to light.

Cops say texts between Chaverria and the teenager appeared to back-up the claims.

According to the pupil, she performed fellatio on him twice – to completion – in a classroom twice in October.

Chaverria was charged with improper relations after she handed herself in last week.

AWARD: Chaverria is given top honour

She has since been released after posting bail and is yet to enter a plea.

Chaverria, who worked at Round Rock High School, in Texas, had passed a background check from Public Safety officials before she was hired.

She was awarded Secondary Teacher of the Year in May last year and also led an "Adopt-A-Child" project in the community.

At the time of her award Chaverria said: "The most important role of a teacher is to help shape future generations to become successful members of our community."

She made no mention of sucking their members.

AS ROY'S 'INDIE KID' NIECE JOINS CORRIE...

GOTHING AT THE GASH!

TATTS OUT FOR THE LADS: Babe shows off cool inkings

NEW FACE ON THE STREET: Actress Mollie Gallagher plays Goth girl Nina

SICK: Nina (*right*) moves in with Roy (*above*) when her dad falls ill

4-PAGE SPECIAL

GOTH girls – they are a bit weird, usually quite pale and love to sport funny-coloured hair.

And they are also so incredibly sexy!

Coronation Street bosses obviously know that, too, because their new character is an emo babe!

Mollie Gallagher, 21, plays Nina – the buttie shop "weirdo" who is also Roy Cropper's long lost niece.

And she ends up living with Roy when her dad falls ill.

The appearance of the pale-skinned, dark-haired beauty prompted us to dig around and find the world's sexiest topless goths!

Thankfully the internet is full of sexy alternative beauties willing to bare their pale busters.

So, enjoy this incredible collection of sexy emo babes.

By SUZIE SHELDON
news@sundaysport.co.uk

THE CURE FOR SORE EYES: Indie model poses up a storm

BOOBIE & THE BANSHEES: This alt beauty boasts a nice heavy teat!

FETCH A PALE: Light-skinned stunnas rock the Goth look

IN THE PINK: Alternative babe's hair matches her fave sex toy

TAKING THE PIERCE: This hottie flashes her nip rings

10 things you might not know about THE NHS

BORIS Johnson is going to sell the NHS to Donald Trump.

BORIS Johnson is not going to sell the NHS to Donald Trump.

Who to believe? Both? Neither?

Our poor NHS has been a political football since it was created after the war and throws out a bewildering welter of statistics that politicians use for their own ends.

But what do we know about the NHS? What are the facts?

Here are a few…

1 **IT'S the world's fifth biggest employer after the Chinese People's Liberation Army, the US Department of Defense, Walmart and McDonald's.**

2 SYLVIA Beckingham, then 13, was the first NHS patient in July 1948 at Park Hospital (now Trafford General) in Manchester. She had acute nephritis, a potentially fatal liver condition.

3 **PENICILLIN was so scarce at the outset of the NHS that it was recovered from patients' urine to be used again.**

4 77 PER CENT of those employed by the National Health Service are women.

5 **NHS ambulances make over 50,000 emergency journeys each week and the NHS deals with over one million patients every 36 hours.**

6 THE oldest person to have an NHS hip replacement was Gladys Hooper, who was 112 years 264 days when the operation was performed at St Mary's Hospital, Isle of Wight, on 9 October 2015. She died the next year.

7 **EACH trip to casualty costs the taxpayer £45 for each simple in-and-out, rising to about £400 for more complex investigation and treatment.**

8 CHARGES for prescriptions, dental treatments and spectacles came into force in 1952. Prescription charges were abolished in 1965 and remained free until June 1968, when the charges were reintroduced.

9 **89.4 PER CENT of all prescriptions are free, though – thanks to various exemptions.**

10 Those NHS cuts you keep hearing about? NHS net expenditure increased from £78.881billion in 2006/07 to £120.512bn in 2016/17.

GOTHING AT THE GASH!

RED-HOT: Redheads flash their fine pairs

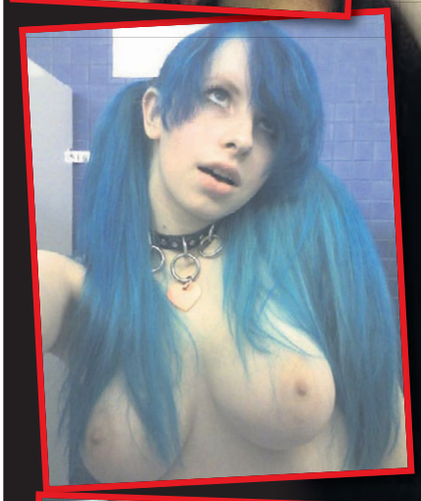

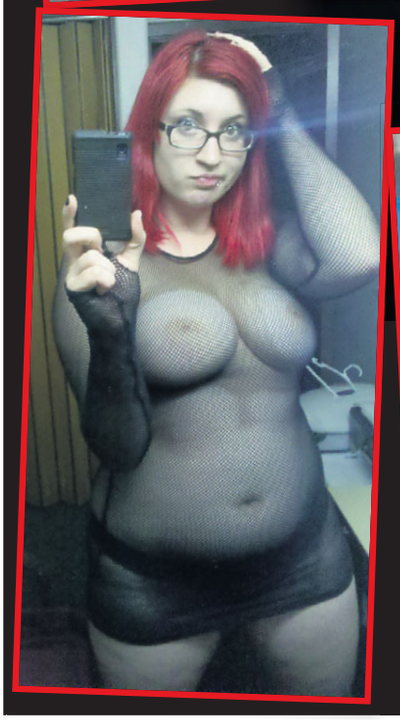

RING GIRLS: Nose piercings are very popular on scene

ROD HULL AND EMO: These two have never heard of the dead 70s kids' telly star!

ALTERNATIVE MUSIC FAN-NIES: Beauties love to strip on cam

OH MY GOTH! Babes strip off

PINKY AND PERKY: This scorcher loves a topless selfie

Sweet & Innocent 18+ Virgins "I WILL PLAY WITH MY SWEET P**SY WHILE YOU WANK!" 09098 777 003

SUB DOM SEX GAMES "DO AS YOU PLEASE I'M ALL YOURS!" 09826 131 848 USE ME!

WIVES AT HOME Waiting TO BE F**KED CALL NOW! THE HOUSEWORK CAN WAIT 09098 777 005

SISTER VOYEURISTA'S Sordid Confessionals
09826 131 710... Wife Caught With Dildo
09826 131 711 ... Dogging 3Some
09826 131 712 ... Wife & Hubby Go Swinging
09826 131 713 ... Mistress' New Plaything
09826 131 714 ... Sucked Her First C**k
09826 131 715 ... Bad Girl Babysitter
09826 131 716 ... Fitting Room Finger FILTH
09826 131 717 ... Granny's Gummy Blowjob
09826 131 718 ... Dom F**ks Sissy In A Dress
09826 131 719 ... Asian Exchange Student Gets F**ked
FILTHY WIVES NEED DISCRETE DIRTY TEXT CHAT! TEXT: DISCRETE TO: 89098 TEXTS COST £1.50, 3 REPLIES PER MESSAGE SENT

LIVE! CHICKS WITH DICKS 09845 754 840 "I'LL SUCK YOURS WHILE YOU PLAY WITH MINE!"

EXXXTREME HUMILIATION! BE MY BITCH! You will be told when you can CUM! 09845 754 841

Text: SUCKX To: 89098 TEXTS COST £1.50, 3 REPLIES PER MESSAGE SENT

MMMMMMMMM!!! BIG BLACK BABES Will fulfil your every desires. "Fill all my juicy dark holes!" 09826 131 861

Over 60's XXX FILTH WITH MATURE WOMEN! Let the old SLUT teach you new tricks! 09826 131 862

Worldwide Digital Media Ltd PO Box 143 BN18 8DF. All 09098 calls cost 03.45 per minute, 09826 calls cost £0.65 per minute & 09845 calls cost £1.55 plus your phone company's access charge. Texts to 89098 cost £1.50 plus standard network charges per message received. Maximum three replies per text. 89098 is a virtual text chat service. Some automated messages may be sent for billing purposes. This is not a subscription service. This is an adult text chat service with no guarantee of meeting made or implied. Service is for entertainment/fantasy/role play purposes only. Photos are of models and are for display purposes only. Users must be over 18 years old and must have the bill payers permission. Text STOP to 89098 to stop service. Help line 0333 313 0018. You may receive free promotional messages. To opt out of marketing messages text OPTOUT to 89098.

PRIVATE SHOPS SUPER SEX TOYS

MALE MASTURBATORS

TINA
A life-size doggy style/ laying on back doll, with an inviting vagina, anus, open mouth and blonde hair.
was £45.99
NOW £29.99

CARLA
Life-size female doll with open mouth, vagina & anus. Complete with vibrating bullet and realistic hair.
was £60.99
NOW £49.99

SAVE £££s

RABBIT VIBRATOR
A girls best friend, the. OMG rabbit has 7 vibrating functions & 8 rotating functions. with this much control at your finger tips, you can't fail to find the combination that will blow your mind.
was £37.99
NOW £24.99

MALE TONICS

KUBWA PLUS PILLS
'It gives you a lift'

1 Pack
6 Pills £25
2 Packs
12 Pills £45
Get a FREE sex lubricant with your purchase!
1000's Of Satisfied Customers

SAVE £££s

BLISS
Remote control Egg. 10 thrilling levels of stimulation controlled by the flick of a switch
was £34.99
NOW £24.99

BIG DONG
Realistic feeling dong with suction cup at the base.28cm (11inches) of pure pleasure.
was £39.99 NOW £29.99

ANAL BEADS
Take pleasure to the next level. You've read all about them, now is the time to give it a try.
was £14.99 NOW £7.99

DEVELOPERS

BANG BANG
Classic vacuum ball pump design. This is one of our all-time best sellers.
Bigger, Harder, Longer!
was £29.99
NOW £19.99

STIFF & STRONG
Penis Pump creates a vacuum. With pressure indicator for precise control.
was £67.99
NOW £46.99

STALLION RING
Designed to fit around your penis and balls to increase your erection strength and stamina.
was £12.99 NOW £7.99

SAVE £££s

SUPER DONG
Realistic with ridges, balls and suction cup
was £34.99
NOW £19.99

MY FIRST VIBE
Small and powerful. This little beauty proves that size isn't the most important thing.
Only £9.99

DOUCHE
Simple to use and very hygienic. With very easy to follow instructions you cant go wrong.
Only £9.99

AMAZING DEALS TO BE HAD!

EXECUTIVE MISTRESS
Soft arousing nubs line the inside for immense and intense pleasure
was £34.99
NOW £19.99

EAZE-IN
40grm "Best Buy" sex lubricant
only £4.99

GLIDE by ID LUBE
Water based intimate lubricant. Use with any toy on this page to improve the experience. 65ml
only £6.99

HI-SPEED BULLET
Hi vibration levels. The extra wide head stimulates a very large area to give so much more pleasure.
was £12.99
NOW £7.99

THE ROCK WAND
Powerful, very quiet, seven modes, usb rechargeable lithium polyme and 100% waterproof
was £64.99 AWARD WINNER
NOW £49.99

BUTT PLUG
5.5 inch jelly butt plug soft, flexible and firm "A" ecstasy, oh yeah
was £18.99
NOW £11.99

JUMBO
13" long with a 2½" diameter. Soft to the touch bendable, multi-speed.
was £27.99
NOW £19.99

LOLITA
With vibrating & noduled love tunnel. Made from microskin for the most realistic experience yet
was £34.99
NOW £23.99

CURVE
whipser quiet 100% waterproof rechargeable via usb
AWARD WINNER
was £99.99
NOW £69.99

OR CALL OUR 24HR CREDIT CARD HOTLINE
0844 4411045
Visit our online store to see our enormous range
www.143SEXTOYS.co.uk

Fill out & post to: S.T.F.H, (Dept. **SS049**),
14 Bourne Road, Bexley, Kent DA5 1LU CALLERS WELCOME
Please rush me the items I have listed:

Description	Qty	Sub Total
	PLUS P&P	£3.95
Total paymentof including P&P		£

PLEASE TICK PAYMENT METHOD:
☐ I ENCLOSE TOTAL PAYMENT FOR £_____
Please make cheques/P.O.s payable to **M.O. Division** with your name and address on the reverse. Send cash only by registered/recorded delivery. Do not use staples. **OR**
☐ CHARGE MY CREDIT CARD THE AMOUNT OF £_____

CARD NO
CARD SECURITY last 3 digits of signature strip on back of card or Daytime Tel No:
START DATE EXPIRY DATE ISSUE NO
NAME
ADDRESS
POSTCODE

I am over 18 and agree to keep these items away from minors. SIGNED

Although normally 7 days, please allow up to 28 days for delivery. I understand that all items are agent purchased through a licensed sex shop. If you no longer wish to receive further mailings of exciting offers from us or associated companies, please tick this box ☐ 18+

PRIVATE SHOPS UK
follow us on Twitter @Private_ShopsUK
or visit www.privatexxx.co.uk for more info

NEW CATALOGUE IN STORES NOW
PACKED FULL WITH: SEX TOYS, PILLS & POTIONS. ALL AT GREAT PRICES

THE CHEAPEST PRICES ON THE UK HIGH STREET: including PILLS, ADULT TOYS for all genders, HARDCORE SEX DVDs visit a store to see before you buy, ODOURISERS, MAGAZINES & LOTS MORE.

MOST SHOPS OPEN MON-SAT 10AM-6PM (FRI 8PM). SHOPS MARKED ● OPEN UNTIL 8PM MON-SAT
ADDITIONALLY, SHOPS MARKED ■ ARE ALSO OPEN ON SUNDAYS 10AM-4PM

MANY SHOPS OPEN 7 DAYS A WEEK

ALDERSHOT 266B HIGH ST GU12 4LT — DVDs, MALE PILLS, SEX TOYS, FROM JUST £4.99	BEXLEY 14 BOURNE RD DA5 1LU	BIRMINGHAM ■ 45 PINFOLD ST B2 4AY — THE MIDLANDS OLDEST SEX SHOP WITH XXX DVDs FROM £4.99	BOLTON 201 ST GEORGES RD BL1 2PG	BRADFORD● 149 MANNINGHAM LANE, BD8 7JA — WE WILL BEAT ANY LOCAL PRICE ON DVDs TOYS PILLS			
BRENT ■ 659 NTH CIRCULAR RD NW2 7AY — DVD Exchange call into the store for details	BRIDGEND 72 BRIDGEND RD ABERKENFIG CF32 9AP — 1,000 OF DVDs IN STOCK FROM £5	CAMBRIDGE 38 CHESTERTON RD CB4 1EN	CARDIFF 9 MILL LANE CF10 1FL	CARLISLE● 6 LONDON RD CA1 2EL	CHATHAM● 18 HIGH ST ME4 4EP	CHESTER● 52 BROOK ST CH1 3DZ	CHESTERFIELD 528 SHEFFIELD RD S41 8LP
COVENTRY● 78 FAR GOSFORD ST CV1 5DZ	CROYDON 20C SELSDON RD CR2 6PA	DERBY 61 OSMASTON RD DE1 2JH	DONCASTER 15 COPLEY RD DN1 2PE	EDINBURGH●■ 60 ELM ROW EH7 4AQ — OVER 1,000 DVDs TO CHOOSE FROM, ALL THE LATEST NEW RELEASES	GRIMSBY 189 GRIMSBY RD DN35 7HB	GT YARMOUTH● 3 HOWARD ST NORTH NR30 1PD	HAREM 1 CAWLEY HATCH SHOPS, ELIZABETH WAY, CM19 5AN
HEMEL 193 LONDON RD HP3 9SE	HULL 263 HESSLE RD HU13 4BE	KETTERING 25 MARKET ST NN16 0AH	LEICESTER● 116 GRANBY ST LE1 1DL	LEWISHAM■ 318 LEWISHAM RD SE13 7PA — OVER 1,000 DVDs TO CHOOSE FROM, ALL THE LATEST NEW RELEASES	LIVERPOOL ■● 63 MOORFIELDS L2 2BP — THE NORTH WEST'S CHEAPEST SEX SHOP WITH DVDs FROM £4.99	MANCHESTER■ 54 OLDHAM ST M4 1LE	MARGATE 55 NORTHDOWN RD CT9 2RU
MIDDLESBRO'● 14 BOROUGH RD TS1 5DP	NEWCASTLE●■ 20/22 SCOTSWOOD RD NE4 7JB — THE NORTH EAST'S OLDEST SEX SHOP XXX DVDs FROM £4.99	NEW MALDEN 203 KINGSTON RD KT3 3SS	NEWPORT 16 CARDIFF RD NP20 2ED	NORTHAMPTON 8 REGENT SQUARE NN1 2NQ	NORWICH 39 ST AUGUSTINE ST NR3 3BY	NOTTINGHAM ●■ 81-85 UPPER PARLIAMENT ST, NG1 6LD — MEGA STORE DVDs, SEX TOYS, PILLS, SUPER LOW PRICES	OXFORD●■ 54 COWLEY RD OX4 1HZ
PETERBORO'■ 75 OUNDLE ST PE2 9PW	PLYMOUTH● 31 ATHENAEUM PLACE PL1 2RG	PORTSMOUTH ■● 9 ARUNDEL ST PO1 1NB — WE WILL BEAT ANY LOCAL PRICE ON DVDs TOYS PILLS	READING 108 SOUTHAMPTON ST RG1 2QX	SHREWSBURY 40 WYLE COP SY1 1XF	STEVENAGE 22 QUEENSWAY SG1 1BS — WE WILL BEAT ANY LOCAL PRICE ON DVDs TOYS PILLS	STOCKPORT 26 LWR HILLGATE SK1 1JE	WEST BROM 19 BULL ST B70 6EU
WORCESTER 18 LOWESMOOR WR1 2SG							

SPECIAL OFFER: ANY 3 PRIVATE SHOPS DVDs FOR £25 (was £75)

LADBROKE HOUSE LTD, HANWORTH ROAD, HOUNSLOW, TW3 1UE. LAWS PROHIBIT SALE TO PERSONS UNDER 18

DEANO ON SUNDAY

Race fury frauds are so tiresome

THERE are some people – no, many people – out there who have eyes like shithouse rats when it comes to spotting a real or imagined racial slight.

These unfortunates seem to perpetually patrol Twitter, that swamp for the perpetually offended.

Love Island star Molly-Mae Hague is the latest celebrity to fall foul of these self-appointed guardians of political correctness.

The 20-year-old social media influencer sparked debate online after sharing a makeup tutorial in which she demonstrates using a foundation shade darker than her skin tone.

The most offensive thing I find about the whole situation is that "social media influencer" is a job title these days.

But no.

Apparently, by using this blusher (MAC foundation in shade NC42, in case you're interested) Molly-Mae is committing a crime along the lines of rubbing soot into her cheeks and singing "Mammy!"

One easily-triggered denizen of Twitter calling herself Maz Ullah, ranted: "Molly-Mae uses NC42. I, a brown woman use NC42 foundation."

Another lady, identifying herself as Kay, foamed: "Sorry but the shade that Molly-Mae is doing her makeup with is MY SHADE and I'm black? and I wonder why I can never get it!"

I'm not sure what point Kay was trying to make.

She and her sisters can't get their fave shade of foundation because it is being snapped up by the white girls?

F**k me!

And we all thought apartheid was bad.

However Molly-Mae is not the only one…

TV presenter Eamonn Holmes found himself at the centre of a race row after calling Meghan Markle "uppity".

The *This Morning* host received an Ofcom complaint for discussing the Duchess of Sussex's attitude at Wimbledon when she refused to have photos taken of her in the Royal box.

Speaking on the daytime show, he said: "If you have an uppity attitude, you're only through the door two minutes and suddenly you're sitting at Wimbledon and your Royal protection are saying, 'No photographs!'"

Diversity

A shocked viewer complained to broadcasting watchdog Ofcom and the network's Head of Diversity, Ade Rawcliffe, that the word "uppity" historically has racial connotations.

No it didn't.

The phrase "uppity n****r" had racial connotations, not the word "uppity".

Look, I know there is racism still in Britain. Every decent person knows it has to be condemned.

But these people shrieking racism at every turn are little more than frauds.

But seeing racism where there is none, inventing offence where none is meant and parading outrage to signal your virtue is nothing other than being just plain f**king TIRESOME.

email: simon@sundaysport.co.uk

UNFORTUNATE: Gwenneth in pic day after Black Friday party

Teacher BLACKED UP for boozy party . . . and it won't come off

SUNDAY SPORT EXCLUSIVE

By BARNEY SAMUELS

TO this day, Gwenneth Phillips is not sure why she and a group of pals decided to throw a party to mark the bogus retail bonanza of Black Friday last year

But drink – and lots of it – was involved.

What she does know is that when she woke on the following Saturday, her face had been painted black using a noxious mixture of soot and boot polish.

Worse, the blackface stubbornly refused to come off.

And as if striding about in a racially-unacceptable getup were not bad enough, 36-year-old Gwenneth is a primary school teacher – and the Monday after the party was class photo day!

Last week she was cleared by a professional standards board after the class photo of her wearing blackface appeared online.

Gwenneth – who was briefly suspended from the school where she teaches – said last night: "It has been a very trying year.

"I did not wear blackface to take the mickey out of the ethnics or anything. To be honest, I'm not sure why I blacked up. It may have been something to do with Black Friday.

"But why were we having a party for Black Friday? I've learned my lesson. No more drink for me. Just cider."

A spokesman for the mid-Wales school where Gwenneth teaches – which cannot be named for legal reasons – said: "Gwenneth is a superb teacher. Then you have those interfering sorts from Cardiff come here, sticking their beaks in…"

ALL CALLS 46p per minute
LIVE 121
LIVE HARDCORE SHAG XXX
0908 520 6992
LIVE OLDER 60+ Ladies
1-2-1 SEX Bored FRUSTRATED and WAITING for YOUR CALL
HARDCORE MATURE XXX FUN!!
0908 520 7788
18+ SEX TEXT
GIRLS waiting RIGHT NOW!
Txt Shag to 69695 £1.20 PER MSG P/C
PLUS SHHH! LISTEN IN!!
GET READY · ACTUAL NOISES!
0909 860 4065
MOBILES CALL NOW 69179 60p per min

Jess Impiazzi

Age 30, 34DD, from Haslemere, Surrey

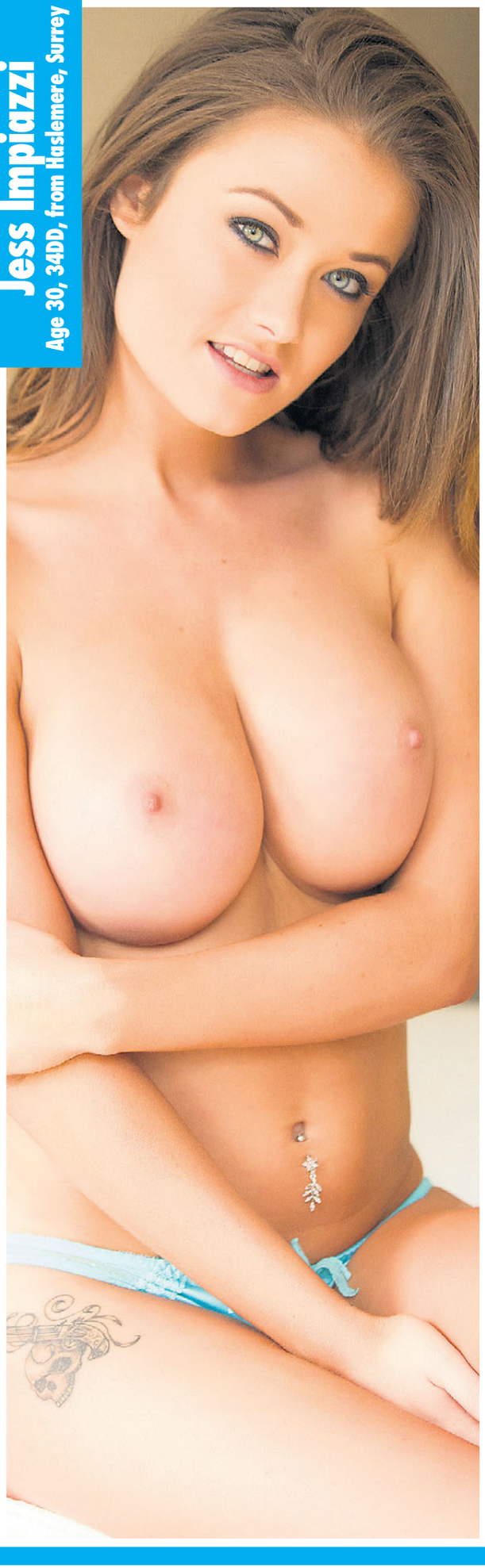

This week in 1994

Top 10 UK singles

1 *Let Me Be Your Fantasy* – Baby D *(above)*
2 *Love Spreads* – Stone Roses
3 *We Have All The Time In The World* – Louis Armstrong
4 *Another Night* – (MC Sar &) The Real McCoy
5 *Baby Come Back* – Pato Banton
6 *Crocodile Shoes* – Jimmy Nail
7 *Stay Another Day* – East 17
8 *All I Wanna Do* – Sheryl Crow
9 *Sight For Sore Eyes* – M People
10 *Always* – Bon Jovi (below)

Top 10 films in UK cinemas

1 *The Santa Clause (above)*
2 *Interview with the Vampire: The Vampire Chronicles*
3 *Junior*
4 *A Low Down Dirty Shame*
5 *Star Trek Generations*
6 *The Lion King*
7 *Trapped in Paradise*
8 *The Pagemaster*
9 *Léon: The Professional*
10 *Stargate (below)*

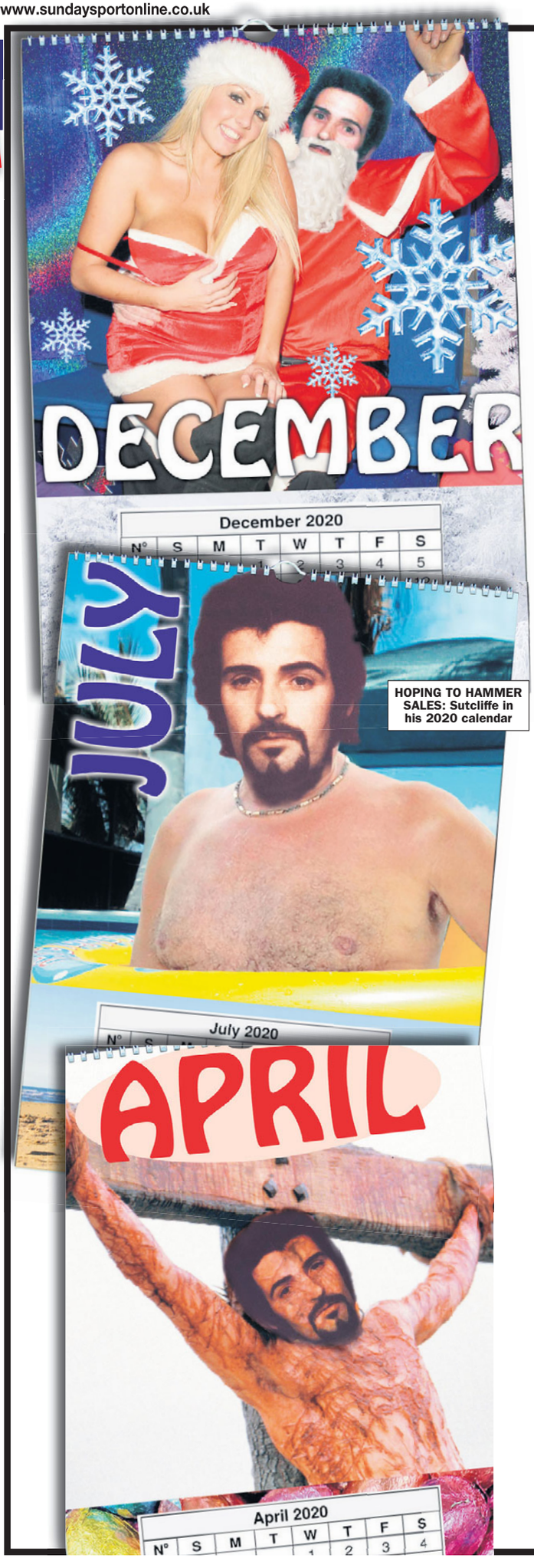

HOPING TO HAMMER SALES: Sutcliffe in his 2020 calendar

RIPPER & ROSE RELEASE RIVAL CALENDARS

SIMPLY THE WEST: Killer Rose expects to shift loads

Gloves are off as sickos battle for Xmas sales

SUNDAY SPORT EXCLUSIVE

By SIMON DEAN

THEIR crimes stunned the world and were of such barbarity that neither will breathe free air ever again.

But do not think there is any love lost – or even a grudging professional admiration – between Yorkshire Ripper Peter Sutcliffe and House of Horrors death mother Rose West.

Because the sick pair are BITTER rivals.

Sutcliffe, who is serving a whole-life sentence at Frankland Prison in Durham, refers to West as "that bloody woman".

For her part, West spits her content for the Ripper, calling him – in a reference to his stay at Broadmoor Hospital for the criminally insane – "the hammer nut".

Now their rivalry has gone public as the two battle for top Xmas sales of their "official" 2020 calendar.

A source close to Sutcliffe – sentenced to life in 1981 for the murders of 13 women – said: "If you're after a calendar featuring a serial killer in amusing seasonal poses, this is for you."

And a source close to Rose – an inmate at Low Newton nick in Durham – said: "The Ripper's calendar is shit and probably a fire risk."

Man had sex on mattress hiding ex-lover's body

A MAN hid his dead flatmate's body with a mattress and then had sex "multiple times" on top of it.

A jury unanimously convicted Clayton Howard, 56, of abusing a corpse after a 10-day trial in which he served as his own lawyer.

Neta Mangum, a 59-year-old woman living with Howard, died of an accidental drug overdose.

Her family couldn't get in touch with her and believed someone else was using her phone to respond to their text messages.

Police said Howard had Mangum's phones, credit cards and some jewellery at the time of his arrest.

Prosecutors in Multnomah County, Oregon, said Howard had covered Mangum's body with clothes, plastic containers and a mattress.

He and a woman continued to use drugs and then had sex "multiple times" on the mattress.

Howard *(above)* will be sentenced on December 3.

XXX MISTRESS XXX
OBEY WORSHIP
• DILDO TRAINING
• BDSM
• ROLEPLAY
• WHIPPING
• TEASE & DENIAL
STRICT BITCH SPECIAL
0983 919 7375
LADY BOYS
Hotter than the REAL THING
I WON'T TELL ANYONE!
IT'LL BE OUR SECRET!
0983 919 7425
BLACK BOOTY
POUND ME FROM BEHIND LIKE A WILD ANIMAL!
SLIDE IN MY WET BLACK HOLE!
LIVE 121 CALL NOW!
0983 919 7420
Just Legal
PRETTY IN PINK
DIRTY LITTLE MINX
0983 919 7207
TARTY GRANNY
CALL ME NOW
SPUNK ON MY NEW FAKE TITS
LIVE 121 CHAT • LIVE 121 CHAT
0983 919 7285
OLDER HOUSEWIVES
ONLY 46P PER MINUTE
CALL NOW I'M GAGGING FOR IT!
0983 919 7458
ASIAN BABES
0983 919 7443
HARDCORE
HOTS*T
0983 919 0756
ADULT BABY FANTASIES
LIVE ADULT BABY EXPERTS WAITING FOR YOUR CALL
• AGE REGRESSION
• DIAPER FANTASIES
• COMFORT CUDDLES
• BREAST FEEDING
• ...AND MUCH MORE!!
MAKE YOUR FANTASY REALITY
0983 919 7214
18+ only. 46p per minute plus 'Access Charge' Calls Recorded LL99 Ltd. 0208 114 2016
We may send you free promotional sms messages. If you would like to opt-out of receiving free promotional sms messages please text OPTOUT to shortcode 88077.

PRIVATE SHOPS DO IT AGAIN!

22 XXX FILMS ON DVD* FOR JUST £12

MORE AMAZING DEALS IN YOUR LOCAL STORE

You are just bound to find one of your all time favourite girls in this collectors set of adult movies. Private Shops offer you 22 films featuring the hottest XXX movie glamour girls as well as students, big tits, extreme close ups, girl on girl. All this for just £12. To get yours simply fill in and post the coupon below or visit your nearest Private Shop.

FOR MORE FANTASTIC OFFERS VISIT www.143SEXTOYS.co.uk

* 12 hours in total on 3 DVD's. Covers and pictures featured above are indicative only of the films supplied.

PRIVATE SHOPS UK

follow us on Twitter @Private_ShopsUK
or visit www.privatexxx.co.uk for more info

UP TO 60% OFF
OFF MANY GREAT PRODUCTS IN STORE NOW!

THE CHEAPEST PRICES ON THE UK HIGH STREET: including PILLS, ADULT TOYS for all genders, HARDCORE SEX DVDs visit a store to see before you buy, ODOURISERS, MAGAZINES & LOTS MORE.

MOST SHOPS OPEN MON-SAT 10AM-6PM (FRI 8PM). SHOPS MARKED ● OPEN UNTIL 8PM MON-SAT
ADDITIONALLY, SHOPS MARKED ■ ARE ALSO OPEN ON SUNDAYS 10AM-4PM

MANY SHOPS OPEN 7 DAYS A WEEK

ALDERSHOT 266B HIGH ST GU12 4LT — DVDs, MALE PILLS, SEX TOYS, FROM JUST £4.99	BEXLEY● 14 BOURNE RD DA5 1LU	BIRMINGHAM■ 45 PINFOLD ST B2 4AY — THE MIDLANDS OLDEST SEX SHOP WITH XXX DVDs FROM £4.99	BLACKBURN 71 DARWEN ST BB2 2BL	BLACKPOOL 311 CHURCH ST FY1 3PF	BOLTON 201 ST GEORGES RD BL1 2PG			
BRADFORD■● 149 MANNINGHAM LANE, BD8 7JA	BRENT ■ 659 NTH CIRCULAR RD NW2 7AY — DVD Exchange call into the store for details	BRIDGEND 72 BRIDGEND RD ABERKENFIG CF32 9AP	BRISTOL 76-76A WEST ST OLDMARKET BS2 0BW	CAMBRIDGE 38 CHESTERTON RD CB4 1EN	CARDIFF 9 MILL LANE CF10 1FL	CARLISLE● 6 LONDON RD CA1 2EL	CHATHAM● 18 HIGH ST ME4 4EP	CHESTER● 52 BROOK ST CH1 3DZ
CHESTERFIELD 528 SHEFFIELD RD S41 8LP	COLWYN BAY 19 GREENFIELD RD LL29 8EL	COVENTRY● 78 FAR GOSFORD ST CV1 5DZ	CROYDON 20C SELSDON RD CR2 6PA	DERBY● 61 OSMASTON RD DE1 2JH	DONCASTER 15 COPLEY RD DN1 2PE	EDINBURGH●■ 60 ELM ROW EH7 4AQ	FOLKESTONE 105 DOVER RD CT20 1NL	GLOUCESTER 7 EMPIRE WAY GL2 5HY	GRAVESEND 36 QUEEN ST DA12 2EE
GRIMSBY 189 GRIMSBY RD DN35 7HB	GT YARMOUTH● 3 HOWARD ST NORTH NR30 1PD	HARLOW●■ 1 CAWLEY HATCH SHOPS, ELIZABETH WAY, CM19 5AN	HEMEL 193 LONDON RD HP3 9SE	HULL 263 HESSLE RD HU13 4BE	KETTERING 25 MARKET ST NN16 0AH	LEICESTER● 116 GRANBY ST LE1 1DL	LEWISHAM■ 318 LEWISHAM RD SE13 7PA	LIVERPOOL ■● 63 MOORFIELDS L2 2BP — THE NORTH WEST'S CHEAPEST SEX SHOP WITH DVDs FROM £4.99	
MANCHESTER■ 54 OLDHAM ST M4 1LE — HUGE RANGE OF DVDs AND SEX TOYS FROM AS LOW AS £4.99	MARGATE 55 NORTHDOWN RD CT9 2RU	MIDDLESBRO'● 14 BOROUGH RD TS1 5DP	NEWCASTLE●■ 20/22 SCOTSWOOD RD NE4 7JB — THE NORTH EAST'S OLDEST SEX SHOP XXX DVDs FROM £4.99	NEW MALDEN 203 KINGSTON RD KT3 3SS	NEWPORT 16 CARDIFF RD NP20 2ED	NORTHAMPTON● 8 REGENT SQUARE NN1 2NQ	NORWICH● 39 ST AUGUSTINE ST NR3 3BY		
NOTTINGHAM ●■ 81-85 UPPER PARLIAMENT ST, NG1 6LD — MEGA STORE DVDs, SEX TOYS, PILLS, SUPER LOW PRICES	OXFORD●■ 54 COWLEY RD OX4 1HZ	PETERBORO'●■ 75 OUNDLE ST PE2 9PW	PLYMOUTH● 31 ATHENAEUM PLACE PL1 2RG	PORTSMOUTH■● 9 ARUNDEL ST PO1 1NB — WE WILL BEAT ANY LOCAL PRICE ON DVDs TOYS PILLS	PRESTON 64 LANCASTER RD PR1 1DD	READING 108 SOUTHAMPTON ST RG1 2QX	SHREWSBURY 40 WYLE COP SY1 1XF		
SOUTHEND 9 ALEXANDRA ST SS1 1BX	STEVENAGE 22 QUEENSWAY SG1 1BS	STOCKPORT 26 LWR HILLGATE SK1 1JE	STOKE 3 MARSH ST STH ST1 1JA	SWANSEA 3 DILLWYN ST SA1 4AE	WAKEFIELD● 71 DONCASTER RD WF1 5DX	WEST BROM 19 BULL ST B70 6EU	WORCESTER 18 LOWESMOOR WR1 2SG	Pop in & Pick up a FREE CATALOGUE	

OR CALL OUR 24HR CREDIT CARD HOTLINE
0844 441 1045

TTF Offer, Dept. SS049
14 Bourne Rd, Bexley, Kent DA5 1LU. CALLERS WELCOME
PLEASE TICK FORMAT REQUIRED: ☐ DVD
☐ 22 FILMS ON DVD @ £12 + £3 p&p = £15
PLEASE TICK PAYMENT METHOD:
☐ I ENCLOSE TOTAL PAYMENT FOR £_____
Please make cheques/P.O.s payable to **M.O. Division** with your name and address on the reverse. Send cash only by registered/recorded delivery. Do not use staples.
OR
☐ CHARGE MY CREDIT CARD THE AMOUNT OF £_____
CARD NO
CARD SECURITY — last 3 digits of signature strip on back of card or Daytime Tel No:
START DATE EXPIRY DATE ISSUE NO
SIGNED NAME
ADDRESS
POSTCODE
I am over 18 and agree to keep these items away from minors.
SIGNED
Delivery usually 7 days, allow 28. If you do not wish to receive further special offers from us, or from companies we recommend, please tick this box ☐ Films will be grouped onto multiple discs. Reg No. 1608400

Oakbyrn Ltd BA/BW/ 8011 2WB Reg No. 1608400

SUNDAY Sport BRAIN BUSTERS

BRITAIN'S RUDEST AND CRUDEST PUZZLE PAGES

GEMMA'S FILTHY JOKE

WHAT'S the difference between being hungry and being horny? Where you put the cucumber

NAME THAT NIP!

THIS model and actress loves to get 'Em out!

Gemma Hiles
Age 29, 32E, from Preston

NAME THE BARE BUMS

CELEBRITIES just can't resist baring their bottoms, which is good news for us because we can't stop looking at them!
But do you know your bums? Who do these shapely arses belong to?

1

IT'D be hard to stay Dead Calm seeing this ginger babe's backside

2

THIS beauty Presley's all the right buttons

3

THOR blimey! This actress has a lovely bum

4

THERE'S something about this babe, we just can't put our finger opn it

5

IT'S clear this Oscar winner has a Berry nice rear

6

YOU can't help but Marvel at these cheeks

7

NO doubt about it, this Monster babe has a perfect derriere

8

THIS actress has got a truly Titanic trumper!

TURN THE PAGE FOR MORE PUZZLES

SUNDAY Sport BRAINBUSTERS

EMILY'S BI

1 MIDGET thieves robbed gems worth £1billion from a museum in which German city?
a) Berlin
b) Hamburg
c) Dresden
d) Munich

2 WHAT has London mayor Sadiq Khan banned from London?
a) Uber taxis
b) Stabbing
c) Cockneys
d) Jellied eels

3 WHAT'S the name of the film withdrawn from cinemas across Britain after violence erupted at a showing in Birmingham?
a) *Green Eyes*
b) *Yellow Hammer*
c) *Red October*
d) *Blue Story*

4 WHICH famous puppets go up for auction next month?
a) Bagpuss and Professor Yaffle
b) Orville and Emu
c) Sooty and Sweep
d) Nookie Bear and Spit the Dog

5 WHAT has Nicola Sturgeon demanded from Jeremy Corbyn as her price for propping up a minority Labour government after the election?

ALTERED IMAGES

CAN you name the famous naked babe?

Emily Leigh
Age 32, 34G, from Basildon, Essex

DEFACED!

WHO'S behind the defaced doodles?
We've hidden a celebrity behind the sketchings of our office lunatic but can you tell who it is?

WORD SEARCH

THERE are 15 words hidden in our word search grid. Can you find them all.
This week...

HISTORY

G PUB QUIZ!

a) Scrapping Trident
b) Dismantling Hadrian's Wall
c) A fish supper
d) £10billion

6 **WHY did Derbyshire's deputy chief constable Rachel Swann (*right*) quit Twitter?**
a) Death threats
b) She hates Gary Lineker's posts
c) She prefers Snapchat
d) Trolls mocked her hair

7 **STEVE Thompson and his wife Lenka (*below*) won £105 million on EuroMillions lottery last week. What's Steve's occupation?**
a) Train driver
b) Builder
c) Bouncer
d) Quantity surveyor

8 **WHICH religious leader attacked Jeremy Corbyn last week?**
a) The Pope
b) The Dalai Lama
c) The Chief Rabbi
d) The Grand Mufti

9 **WHICH glamour babe and TV star went bankrupt last week?**
a) Katie Price
b) Jodie Marsh
c) Sam Fox
d) Danny LaRue

10 **WHICH former *Shooting Stars* panellist has joined a dating app to get sex?**
a) George Dawes
b) Ulrika Jonsson
c) Will Self
d) Mark Lamarr

11 **WHAT did drug gangs use to try and smuggle £85million-worth of cocaine into Europe?**
a) A whale
b) A hot air balloon
c) A submarine
d) A shoal of sardines

12 **A POLL found what had regained its crown as Britain's favourite fast food?**
a) Fish and chips
b) Wimpy
c) Egg butties
d) Chicken tikka

13 **WHICH iconic pop band announced their reunion last week?**
a) Steps
b) Fast Food Rockers
c) Pussycat Dolls
d) Hear'Say

14 **WHICH famous chef died last week?**
a) Ainsley Harriott
b) Jamie Oliver
c) Raymond Blanc
d) Gary Rhodes

15 **WHAT was the name of that the Jap game show the late Clive James (*right*) mocked on TV?**
a) Hiroshima
b) Banzai
c) Endurance
d) Toshiba

COUNTDOWN CONUNDRUM

THIS jumbled up rude word would leave *Countdown's* Rachel Riley with a face redder than an embarrassed tomato. Can you work out what it is?

T T G E F R A O

= _____

JOKE OF THE WEEK

VELCRO – what a rip-off!

SPOT THE DIFFERENCE

THERE are six differences between the two pictures. Can you spot them all?

WORD SEARCH

Adolf Hitler
Allied
Austria
France
Germany
Hiroshima
Hungary
Nagasaki
Pearl Harbor
World War
Assassination
Bay of pigs
Cold war
Draft
NASA

H	M	E	H	V	I	X	I	R	I	O	W	W	J	M	B	Y	S	G	R	W
B	G	T	O	P	Q	J	J	W	X	K	J	Y	O	S	Z	G	N	X	U	U
M	Q	W	P	Z	K	W	Z	G	M	G	I	X	Z	R	I	P	P	O	H	L
K	R	S	B	E	N	Q	Q	D	H	T	J	W	C	O	L	D	W	A	R	Z
Y	Y	A	S	L	A	H	U	N	G	A	R	Y	E	X	P	D	V	X	C	Z
G	Q	Y	L	H	S	U	C	F	E	V	U	T	G	P	P	R	W	R	O	F
Y	D	I	H	L	A	T	P	K	P	U	N	G	O	I	D	Z	F	A	N	E
T	B	V	G	X	I	O	M	C	P	E	A	N	D	B	Q	M	I	W	R	L
G	A	X	A	G	H	E	G	F	J	R	A	U	G	A	Q	P	I	O	V	D
A	Y	A	D	I	I	U	D	R	J	X	Y	R	S	E	N	I	T	O	H	R
Y	O	L	O	L	R	V	I	A	C	C	W	M	L	T	R	A	W	M	W	A
A	F	L	L	H	O	Q	C	N	P	R	Y	A	N	H	R	M	T	S	W	F
T	P	Y	F	P	S	W	Y	C	D	X	K	I	T	W	A	I	A	F	A	T
Z	I	X	H	F	H	D	D	E	C	Y	K	Y	X	Y	G	R	A	N	F	I
M	G	H	I	L	I	O	G	O	L	A	T	C	M	S	H	D	B	L	Y	J
A	S	Z	T	K	M	J	J	G	S	I	Q	Y	E	G	T	M	Z	O	N	F
N	X	L	L	Y	A	V	M	A	C	Q	Q	O	T	T	G	L	U	L	R	E
G	F	N	E	K	X	B	G	Q	H	J	I	K	U	Y	C	K	L	Q	J	J
Z	P	H	R	H	J	A	F	G	S	A	W	Y	X	G	K	M	Q	Q	L	J
V	V	Q	J	B	N	Y	Z	X	O	R	M	B	V	M	X	C	S	M	I	H
X	Q	K	A	S	S	A	S	S	I	N	A	T	I	O	N	Q	W	A	L	I

Sex Educashun

HOW well do you know your sex terms?
HERE'S a rude word but only one of the definitions is correct. Do you know the right one?

MACROGENITALISM

a) A fetish for large genitals.

b) A fetish for cash and carry shops.

ALL ANSWERS ON PAGE 55

SUNDAY Sport

DECEMBER 2019 CALENDAR

SUNDAY Sport SUNDAY STUNNA

Leah Francis
Age 30, 34GG, from Southampton

- 1 SUN Sunday Sport
- 2 MON
- 3 TUES
- 4 WED Midweek Sport
- 5 THURS
- 6 FRI Weekend Sport
- 7 SAT
- 8 SUN Sunday Sport
- 9 MON
- 10 TUES
- 11 WED Midweek Sport
- 12 THURS
- 13 FRI Weekend Sport
- 14 SAT

GET THE SPORT ONLINE FREE FOR A MONTH! GO TO www.sundaysportonline.co.uk

GET THE SPORT ONLINE FREE FOR A MONTH! GO TO www.sundaysportonline.co.uk

GET THE SPORT ONLINE FREE FOR A MONTH! GO TO www.sundaysportonline.co.uk

IN NEXT SUNDAY'S SUNDAY Sport

WELCOME TO WARD PHWOAR!

New craze sees babes flash in hospital

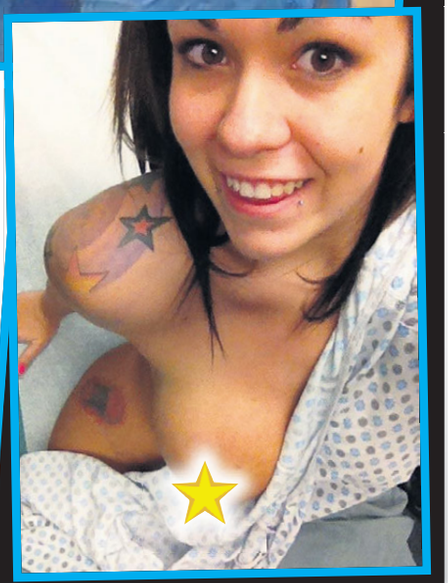

DON'T DARE MISS IT! ONLY IN NEXT SUNDAY'S SUNDAY Sport

SUNDAY Sport

SEXY BACK END!

LOADS OF BABES, TELLY AND CHAT

Kelly's keen to turn up heat!

By WENDY THOMAS
news@sundaysport.co.uk

KELLY McGregor is already fed up with winter and is planning a trip to the Middle East for some sun.

The Stoke-on-Trent babe, who's 27, says all the rain and cold is getting on her 32DD tits – so she's booked a flight to Dubai where she can expect 28 degree heat.

Careful

She moaned: "It's dark, miserable and wet. I'm fed up of it – and winter has only just started.

"So last week I Googled cheap flights and booked a luxury hotel.

"I leave the first week in December and can't wait.

"I have to be careful, though. Last time I was there I went topless and someone told me I could have been arrested and sent to jail."

THIS WEEK

BABE TALK
Claudia Dean's Perfect Sunday
PAGES 38 & 39

Tania & Sally have an intimate PUB TALK
PAGE 43

TELLY SEX
TVX babe in sex frenzy!

PAGES 46 & 47

TELLY PICKS OF THE WEEK AND BOOBS ON THE BOX PAGES 48 & 49

LEGENDS OF PORN TODAY: CHERIE DeVILLE

PAGES 52 & 53

BABE TALK

Constance: I can't get enough cock
PAGES 56 & 57

PLUS: OUR WORLD FAMOUS AGONY COLUMN PAGES 58 & 59

SEXT CENTRAL

BEST CHEAP PHONESEX IN BRITAIN!

GRANS SEX FEST! F**K THEIR SLACK FANNYS! JOIN US FOR A SHAG txt SEXY1 to 69997

POSH WIFE! "I NEED A REAL MAN TO F**K MY WET CLASSY C**T" 09092 202 416

JUST 69 CUM ALL OVER MY SLACK GRANNY FANNY! INSTANT HARDCORE XXX FILTH! 09845 754 837

DO YOUR WORST! BE MY FIRST "TAKE MY VIRGINITY!" Text: SEXY2 To: 69997 18+

09845 752 877 PERVERTED PLEASURES! ANYTHING GOES! I DARE YOU TO TEST THE LIMITS! Text: PERVX To: 89126 TIED UP 0982 6137 200 x SEX SLAVE SERVICE "I'M READY FOR YOU TO CUM" TEXTS COST £1.50 PER MSG RECEIVED. MAX 3 REPLIES PER MSG SENT

HEAR ME TAKE MY FIRST COCK 18+ OUCH! 09826 137 297

HORNY Housewives Caught Cheating! Watch The Videos Now! TEXT- SEXY3 TO- 69997

DOGGING CALL NOW TO FIND OUT ALL THE FILTHY DETAILS & GET INVOLVED! 09826 137 298

I'M A TASTY TUBBY TREAT! 0982 4999 075 FLABBY FAT BIRDS GRATEFUL FOR A SHAG!

We don't charge you to text in & make contact. It's just the price of a normal text message. £1.50 per text received from 89126, Maximum 3 billed messages per reply.

LADYBOY HEAVEN

DO YOU WANT KNOW WHAT MY PANTIES TASTE LIKE PANTY LOVERS 09824 999 076

HORNY KINKY SUBDOM SLUTS! TXT: SEXY4 TO: 69997 XXX PICTURE & VIDEOS

I'M REALLY A MAN WITH GORGEOUS TITS! CALL ME NOW TO SUCK THEM AS I STICK MY BIG STIFF COCK UP YOU! 09845 754 836

HOT LESBIAN DILDO ACTION WATCH THE XXX VIDEOS TXT: SEXY5 TO: 69997

XXX Roleplay GAMES "WHEN I'M NOT FLYING I'M F**KING!" 09826 137 299

BUSTED Housewives Discreet Phone Affairs With Frustrated Hot Housewives! 09826 131 832

TUBBY TEASERS! "WANA WATCH ME PLAY WITH MY PUSSY?" TEXT: SEXY6 TO: 69997

ABUSE MY PRETTY FEET! 0982 4999 077

09824 999 078 LIVE PHONE SEX WITH HORNY EXOTIC BABES! GET YOUR CUM OUT & CALL NOW TASTE THE EXOTIC

QUICK & EASY CUM WITH YOUR CREDIT CARD! 0203 8980 021 VISA UK and International calls from £1.00 per minute

Worldwide Digital Media Ltd PO Box 143 BN18 8DF. All 09824 calls cost £0.48 per minute, 09092 & 09926 calls cost £0.65 per minute & 09845 calls cost £1.55 plus your phone company's access charge. Calls to 0203 and +44 203 are for Credit card payments for Live XXX Chat. You must be over 18 years old and be the card holder or have the card holders permission to complete the transaction. Live chat billed in £ Sterling from £1.00 per minute. All live calls are recorded in line with PRP regulations. Live service provided by Lux2Chat PO Box 143 BN18 8DF. Texts to 69997 cost £1.50 plus standard network charges per message received. Maximum three replies per text. 69997 is a virtual text chat service. Some automated messages may be sent for billing purposes. This is not a subscription service. This is an adult text chat service with no guarantee of meeting made or implied. Service is for entertainment/fantasy/role play purposes only. Photos are of models and are for display purposes only. Users must be over 18 years old and must have the bill payers permission. Text STOP to 69997 to stop service. Help line 0333 313 0018. You may receive free promotional messages. To opt out of marketing messages text OPTOUT to 69997.

YOU'RE M
(...baby, you can

By WENDY THOMAS
news@sundaysport.co.uk

EVERYONE knows the girls of *AdultWork.com* are sexy open-minded women.

But these three ladies are extra special – while their faces may look like butter wouldn't melt, they are all kinky MISTRESSES!

Petra, Hannah and Dee all advertise on *AdultWork.com* and offer services including whipping, pegging, chastity and ropeplay.

As dominatrices the girls get some pretty odd requests but are happy to play along with whatever fantasy floats your boat.

You can find more girls who offer the mistress experience by searching through the *AdultWork.com* profiles where there are THOUSANDS of women waiting for you to get in touch!

As a bonus, if you buy 30 credits or more on the site you'll get FREE access to girls' private galleries and movies*.

So get online now!

GIRLS TALK SEX!

'I love the power of pegging, and I make them suck it off after...'

PETRA, 33, CARDIFF

I DIDN'T start out as a professional mistress.

I was mostly doing girlfriend experiences and doing pretty well for myself.

But then a regular client asked me if I'd help him fulfil his fantasy.

He said he wanted a woman to force him to strip naked and belittle and mock him.

It seemed like easy money but I found I really enjoyed it and was actually pretty turned on by bossing him around.

I looked into it more and did some research and found out there was a whole world of kink I knew very little about.

Dominatrix

Now I'm a professional dominatrix – and I love it!

I still see that original client and he's a lot more kinky now.

He's basically my sex slave and I try out all kinds of sex acts on him.

He was the first person I pegged – which is using a strap-on dildo to shag a bloke up the arse.

I love that – I love the power of it and like to make them suck it off afterwards, too!

I don't know what it is that makes these men crave sexual humiliation but I don't care.

There's no judgement from me because I get really turned on doing it!

Sunday Sport readers can check out this EXC

Y SEX DOM turn me on!)

SCAN THIS QR CODE TO GET ADULTWORK ON YOUR PHONE
SCAN TO VISIT ADULTWORK.COM
SCAN TO VISIT ADULTWORK.COM
SCAN TO VISIT ADULTWORK.COM
SCAN TO VISIT ADULTWORK.COM

DEE, 23, GLASGOW

'I force male clients to dress up in women's underwear'

I'VE always been dominant in the bedroom.

When I was 18 one of my first boyfriends dumped me because I wanted to spank him!

So when I graduated from university with a degree in psychology and I was struggling to find a decent job I decided to become a professional dominatrix.

What could be better than earning a living doing something I love?!

And it's allowed me to explore my sexuality.

I always liked being in control.

With previous boyfriends I did things like sitting on their face and forcing them to lick me out, or stripping them naked and whipping their arse cheeks until they were glowing red.

But my fetish for domination goes much further than that…

And thanks to my clients I know exactly what turns me on.

I love to totally humiliate a man.

Strap-on

I love forcing male clients to strip and dress up in sexy women's lingerie before forcing them to suck my strap-on dildo.

Or tying them up and dripping hot candle wax all over their body, so they are screaming in agony… and ecstasy, of course!

I've got my own dungeon with all kinds of terrifying implements and I love the look on a man's face when he sees it for the first time.

Most of my clients are married or have girlfriends but they just don't feel comfortable telling their partners about their deepest fantasies.

Most are worried they will be rejected.

But that will never happen with me.

I provide a safe space – even if they are about to get spanked until they scream!

'They can't orgasm unless I tell them'

HANNAH, 24, MANCHESTER

I DO all kinds of odd things thanks to my career as a dominatrix.

But the weirdest really has to be chastity play.

I've got five men who all pay me to lock their cocks up in a cage and hold the key.

In that position they can't get an erection without my permission and they can't orgasm unless I tell them.

I totally control them.

As a keyholder these men are my property and I can do whatever I see fit with them.

If they say no then I might never let them out!

Sometimes when they see me, I unlock them and let them play with themselves or I'll touch and tease them until they're right on the edge of orgasming.

Then I stop and throw ice on their knob so they lose their erection and I lock them up again.

I like being cruel. It turns me on.

My other kinky speciality is rope bondage – this is where my clients are left tied up and helpless and completely at my mercy.

They love the feeling of being totally out of control and I love the feeling of being totally in control!

So it's a win-win situation…

*Terms and conditions apply

LUSIVE link to the site and see who is online now: bit.ly/SSFreePreviewCams

My perfect Sunday...

Claudia Dean, 25, 32DD, of Twickenham, south-west London

IT'S a bit unusual but my perfect Sunday involves me making my own curry from scratch.

I've always been a big fan of takeaways but six months ago I started researching how to make them myself.

It was so interesting I ended up going on a cooking course to learn how to make the perfect curry.

Now every Sunday I get my spices out and make myself a lamb vindaloo or chicken madras.

I make my own chapattis and everything.

I love to invite all my friends round and we all have a big feast.

And if we all end up getting drunk and snogging each other, all the better!

By WENDY THOMAS
news@sundaysport.co.uk

CLAUDIA CURRIES FAVOUR!

SUNDAY Sport SEXY BACK END!

REVISTA MARKETING

NINE OF THE BEST HARDCORE PACKS

CREDIT CARD ORDER LINE - 0034 951 161 100 - OPEN MON TO FRI - 9.30 TO 5.00

GETALL6 HUGE TITS DVDS

Tick the box "KK03" on the order form to purchase ALL 6 HUGE TITS DVDS for Just £45 PLUS £5 P&P.

GETALL6 GIRLFRIEND FILMS LESBIAN DVDS

Tick the box "KK05" on the order form to purchase ALL 6 LESBIAN DVDS for Just £45 PLUS £5 P&P.

GETALL6 TRANNY C**KS DVDS

Tick the box "KK06" on the order form to purchase ALL 6 TRANNY COCKS DVDS for Just £45 PLUS £5 P&P.

GETALL6 PORN STARS DVDS

Tick the box "KK07" on the order form to purchase ALL 6 PORN STARS DVDS for Just £45 PLUS £5 P&P.

GETALL6 HARDCORE ORGIES DVDS

Tick the box "KK15" on the order form to purchase ALL 6 HARDCORE ORGIES DVDS for Just £45 PLUS £5 P&P.

GETALL6

MELON JUGGLER BBW DVDS

Tick the box "KK22" on the order form to purchase ALL 6 BBW DVDS for Just £45 PLUS £5 P&P.

GETALL6

BIG TIT TEENS DVDS

Tick the box "KK23" on the order form to purchase ALL 6 BIG TIT TEENS DVDS for Just £45 PLUS £5 P&P.

GETALL6

FAKU JAPANESE DVDS

Tick the box "KK29" on the order form to purchase ALL 6 FAKKU JAPANESE DVDS for Just £45 PLUS £5 P&P.

GETALL6

HEAVY DUTY BDSM

Tick the box "KK34" on the order form to purchase ALL 6 HEAVY DUTY BDSM DVDS for Just £45 PLUS £5 P&P.

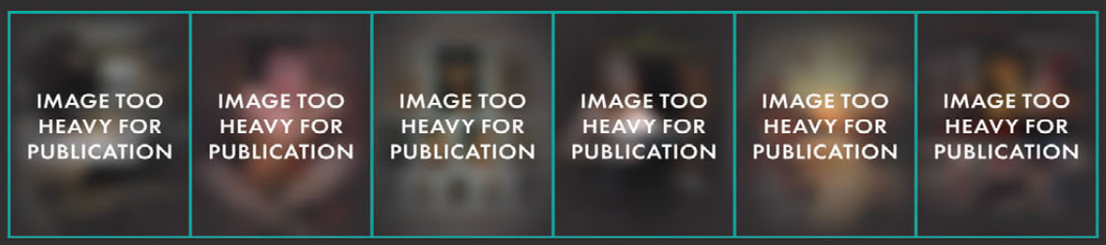
IMAGE TOO HEAVY FOR PUBLICATION
IMAGE TOO HEAVY FOR PUBLICATION
IMAGE TOO HEAVY FOR PUBLICATION
IMAGE TOO HEAVY FOR PUBLICATION
IMAGE TOO HEAVY FOR PUBLICATION
IMAGE TOO HEAVY FOR PUBLICATION

Customer Information

Deliver To: *(Please fill in all information in block capitals)*

Full Name:_____ Postcode:_____

Address:_____

_____

_____

☐ CASH	☐ CHEQUE	☐ UNCROSSED POSTAL ORDER
Cash orders must be sent by "ROYAL MAIL **SPECIAL** DELIVERY"	Cheques should be payable to **"REVISTA MARKETING"** WRITE YOUR **POSTCODE** ON THE BACK OF YOUR **CHEQUE**	Please leave postal orders **UNCROSSED** Postal orders should be payable to **"Revista Marketing"**

☐ **KK03** - 6 HUGE TITS DVDS	☐ **KK07** - 6 PORN STARS DVDS	☐ **KK23** - 6 BIG TIT TEENS DVDS
☐ **KK05** - 6 GIRLFRIEND FILMS LESBIAN DVDS	☐ **KK15** - 6 HARDCORE ORGIES DVDS	☐ **KK29** - 6 FAKKU JAPANESE DVDS
☐ **KK06** - 6 TRANNY C**KS DVDS	☐ **KK22** - 6 MELON JUGGLER BBW DVDS	☐ **KK34** - 6 HEAVY DUTY BDSM DVDS

IMPORTANT Please seal your envelope with sellotape

NOTE: P&P is £5 **PER PACK. NOT** TOTAL.

PRICE - INSERT QUANTITY AND CALCULATE

PRICE		P&P		SUB TOTAL		QTY		TOTAL PRICE
£45	+	£5	=	£50	X	☐	=	

IMPORTANT: YOUR TOTAL **WILL** BE A MULTIPLE OF **£50**

IF ORDERING **5 PACKS** YOUR **TOTAL PRICE** WILL BE **£200**

IF ORDERING **9 PACKS** YOUR **TOTAL PRICE** WILL BE **£350**

IMPORTANT

If sending cash you must use "Royal Mail **Special** Delivery" That is "Special Delivery" **NOT** "Recorded"

Send your order to:

REVISTA MARKETING
27 Old Gloucester Street
LONDON
WC1N 3AX

BUY ANY **4 PACKS** AND GET A **5TH PACK** FREE!
BUY ANY **7 PACKS** AND GET A **2 PACKS** FREE!

SIGNATURE _____

(By Signing you confirm you are at least 18 years of age)

RV713 RV99 - SP/DP SUN 01/12

GET THE SPORT ONLINE FREE FOR A MONTH! GO TO www.sundaysportonline.co.uk

Calls £3.60 per minute plus access charge. Texts cost £2 each 3 messages per reply = £6.This is not a dating agency. To end send STOP to 89530 - Over 18/s only

CASUAL SEX CONTACTS

Women 30+ — Txt: THIRTY to 89530 090 9808 0180

Women 40+ — Txt: FORTY to 89530 090 9808 0101

Women 50+ — Txt: FIFTY to 89530 090 9808 0159

Women 60+ — Txt: SIXTY to 89530 090 9808 0125

Women 70+ — Txt: SEVENTY to 89530 090 9808 0161

Women 80+ — Txt: EIGHTY to 89530 090 9808 0149

Grannies — Txt: GRANNY to 89530 090 9808 0181

Dominatrix — DOMINATRIX to 89530 090 9808 0147

Dirty Teens — Txt: TEEN to 89530 090 9808 0150

ASIAN — Txt: ASIAN to 89530 090 9808 0282

INDIAN — Txt: INDIAN to 89530 090 9808 0280

BLACK — Txt: BLACK to 89530 090 9808 0281

TRANNY — Txt: TRANNY to 89530 090 9808 0347

X-DRESS — XDRESSER to 89530 090 9808 0295

GAY — Txt: GAY to 89530 090 9808 0274

Tranny Dom — TRANNYDOM to 89530 090 9808 0108

Sex Parties — SWINGERS to 89530 090 9808 0197

Doggin Sites — Txt:DOGGERS to 89530 090 9808 0304

Looking For TEEN Girls 18+?

N. Ireland	090 9808 0168	Eastern	090 9808 0174
Scotland	090 9808 0175	W. Mids	090 9808 0182
N. West	090 9808 0114	E. Mids	090 9808 0154
N. East	090 9808 0112	S. West	090 9808 0107
Yorkshire	090 9808 0152	S. East	090 9808 0127
Wales	090 9808 0164	London	090 9808 0120

Looking For MATURE Women?

N. Ireland	090 9808 0166	Eastern	090 9808 0159
Scotland	090 9808 0111	W. Mids	090 9808 0101
N. West	090 9808 0176	E. Mids	090 9808 0180
N. East	090 9808 0185	S. West	090 9808 0194
Yorkshire	090 9808 0162	S. East	090 9808 0155
Wales	090 9808 0126	London	090 9808 0141

Looking For GRANNIES/OLDIES?

N. Ireland	090 9808 0125	Eastern	090 9808 0123
Scotland	090 9808 0161	W. Mids	090 9808 0115
N. West	090 9808 0149	E. Mids	090 9808 0144
N. East	090 9808 0181	S. West	090 9808 0160
Yorkshire	090 9808 0105	S. East	090 9808 0140
Wales	090 9808 0124	London	090 9808 0179

Terms & Conditions - Please read carefully. All women 18+. Over 18 Only. **Texts to 89530 cost £2.00 per msg rec (max 3 messages per reply = £6)** This is not an escort service or dating agency. Virtual sex chat only Photos/descriptions for display purposes/entertainment/fantasy chat. To stop rec msgs text STOP to 89530. 18+. Calls recorded. Calls cost £3.60 per minute plus 'Access Charge'. Datapro Services Ltd. CCL: 0203 455 2145. Calls from mobiles/other service providers may vary. **Full T&C at adulttelecoms.co.uk. Datapro Services Ltd 0203 455 2145.**

XTREME FETISH

UNDER THE COUNTER NICHE FILMS

NO OTHER UK COMPANY CAN OFFER YOU THESE FILMS

A - Rough Pakistanis

Featuring real Pakistani women (married & single) who open their fannies to strangers. These women do anything the lover asks & extreme fetish sex acts are the norm.

E - African Jungle Perverse

The strongest film imported from deepest Africa featuring beautiful African women doing perverse jungle sex acts.

J - Teen Girls Inter-Racial Sex

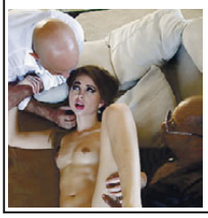

Featuring dirty old black & white men f**king teen girls (18/19) usually at the same time or watching one another.

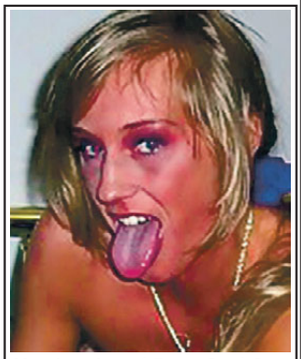

M - Just Legal Teen Oral Sex

Featuring real teen girls just turned 18 who show us their passport to prove their age. They do sloppy oral sex with messy facial & water fetish to end their session.

B - F**king Both Sisters

Featuring real sisters aged 25-40. They are dressed in sexy stockings, suspenders or girdles, corsets & old fashioned underwear. Strong bathroom fetish & weird sex acts.

F - Massive Tits 'A' Sex

Featuring sexy women with huge tits who use them to w**k d**ks & then have rough rear sex. They scream upon penetration.

K - Twink Interracial

Featuring young gay boys (18-21) having threesome ass sex with a black man who has a huge d**k. Fetish sex acts & facials.

N - College Uniform Sex Slaves

Featuring real teen girls (18/19) dressed in genuine college uniforms. The girls are sex slaves to their very old masters & perform very perverse fetish sex acts.

G - Teaching Teen Girls Sex

Featuring mature wives & keen teen (18+) girls. They show them how to f**k & suck + extreme fetish sex acts.

L - Reverse G*ng B*ngs

Featuring mature women aged 35-55 g*ng b*ng f*cking a younger man. Oral, vaginal, lesbian & fetish sex acts.

C - Ancient Mistresses

Featuring really old women aged 65-81 who work in the sex trade as professional Mistresses. Their clients visit their homes & receive punishment + toilet fetish & wet fizz

H - Mature Toilet Fetish

Featuring mature women aged 40-59 privately filmed in their own homes. Toilet fetish sex acts & very dirty toilet activities.

K - Black + Asian Orgies

Featuring Black women & Asian women together in group orgy sex where anything goes with extreme fetish sex acts.

O - Countryside Perverse Sex

Featuring the strongest fetish sex acts that we sell. Women aged 22-67, in the countryside. We are unable to give any further description for this film.

I - Pregnant Threesomes

Featuring heaving pregnant women about to drop, having threesome sex with fetish sex acts. FFM. Boob milking & water fetish.

L - SheMales In College Uniform

Featuring very sexy Shemales dressed in college uniforms having sex with Asian men. Extreme sex acts throughout.

D - Lesbian Uniform Sex

Featuring real nurses uniforms, police uniforms, traffic warden uniforms, stewardess uniforms & college uniforms worn by women who have lesbian sex with huge strap-ons.

ORDER YOUR XTREME FETISH PORN

Name .....

Address .....

.....

.....

.....

Postcode .....

Would you like our Porn Catalogue With Your Order?

Yes please ❐ No thanks ❐

Now send your order to:

SALISBURY IMPORTS, Depot 3, 45 Salisbury Rd, CARDIFF CF24 4AB

SPECIAL PRICES AVAILABLE FOR A LIMITED PERIOD ONLY

Buy Any 2 Films for only - £30

Buy Any 4 Films for only - £50

Buy Any 6 Films for only - £75

Buy Any 9 Films for only - £90

Buy Any 12 Films for only - £125

prices + £5 post/packing cost

SELECT YOUR CHOICE OF FILMS

A ❐ B ❐ C ❐ E ❐ F ❐ G ❐ H ❐ I ❐ J ❐ K ❐ L ❐ M ❐ N ❐ O ❐ P ❐

I enclose £ .....

including £5 postage/packing fee

Pay **Salisbury Imports** by cheque ❐ postal order ❐ cash ❐

P - Busty Dominant Wives

Featuring big busty housewives who control their husbands as their sex slaves. See them use their husbands for sex & get them do the most perverse sex acts imaginable.

PUB TALK

THE pub is a great place to meet old mates, relax and have a laugh over a couple of drinks.

Each week in *Sunday Sport* our reporters visit a British boozer and ask babes to spill the beans on their sex lives!

Here we get the lowdown from a pair of saucy stunnas from Maidstone in Kent…

TANYA STEPHENS
AGE: 20
OCCUPATION: Fashion student
FAVE DRINK: Rum
FAVE FOOD: Indian
FAVE FILM: *Frozen*
FAVE ACTOR: Andrew Garfield
FAVE HOLIDAY: Morocco

SALLY FORD
AGE: 21
OCCUPATION: Bar manager
FAVE DRINK: Gin and lemon
FAVE FOOD: Italian
FAVE FILM: *The Exorcist*
FAVE ACTOR: Justin Chatwin
FAVE HOLIDAY: Scotland

ONE-NIGHT STANDS

TANYA: What do you look for in a bloke you want to have a one-night stand with to guarantee he's a good shag?
SALLY: I'm really shallow. I go for good looks and a nice fit body! Those sort of guys are usually experienced and can go like a rabbit!
TANYA: What do you like about one-night stands?
SALLY: You don't have to be embarrassed because you'll never see them again. It means you can lose your inhibitions and live out your fantasies!
TANYA: I go for tall, dark, handsome blokes and I'll only have a one-night stand with him if I know loads of other girls are trying to pull him as well, to make them jealous.
SALLY: What else is important for a good one-nighter?
TANYA: A big hard willy is always good! I always grope their crotch to see how big they are!

FOREPLAY

SALLY: What's your favourite kind of sex?
TANYA: I like it really slow and sensual with loads of foreplay and then shagging doggy-style.
SALLY: What's your favourite foreplay?
TANYA: I like his tongue in every hole, if you know what I mean, and I enjoy being stroked as well.
SALLY: I prefer slow sex too. When it's fast it never lasts very long! I only like it rough and ready if I can't be bothered.

BEST GIRLY NIGHT OUT

TANYA: Have you had any outrageous nights out?
SALLY: Yes. I went on a friend's hen party and it descended into chaos when we got drunk.
TANYA: What happened?
SALLY: I ended up groping a policeman. The bride-to-be disappeared down a back alley with a bouncer! It was obviously her last shag before she got married but it was embarrassing at the wedding, knowing what I knew!
TANYA: My best night out was a pub crawl. I got really drunk and ended up pulling a bloke who was at least 16 stone – he even had man boobs!
SALLY: You didn't sleep with him did you?
TANYA: No, my friends dragged me away! I was really embarrassed when I saw the photos a few days later.

OH-NO MOMENTS

TANYA: When my parents were away I took my boyfriend back to their house. We started shagging on the kitchen table and I was just getting into it a neighbour walked in! She'd come to feed the cat.
SALLY: Did she tell your mum?
TANYA: No, but it was very embarrassing!
SALLY: My worst moment was when I was on top of a bloke during a one-night stand and just as we were both about to orgasm I got cramp in my leg. I started slapping my thigh to make it go away and he thought I enjoyed being spanked, so he started spanking me! He must've thought I was really kinky!

FIRST-TIME SEX

TANYA: Was your first time good?
SALLY: No. it was horrible. I was 16 and did it with my boyfriend in his bed. It only lasted 10 minutes but I hated it.
TANYA: What had you been expecting?
SALLY: I thought it'd go on for hours! I was really disappointed.
TANYA: I lost my cherry to a guy I met when I was 17 and in Tenerife on holiday. He was a holiday rep and we were both really drunk when it happened. We did it on a sun lounger.
SALLY: Any good?
TANYA: To be honest, I was too drunk to remember it. He was really fit, so even though it only lasted 10 minutes I didn't mind.

> "We were shagging on the table when a neighbour came in to feed the cat!"

LESBO LOVING

SALLY: Would you ever get intimate with another girl?
TANYA: Yes, I'd like to experience it. It'd have to be with a stranger though!
SALLY: Would you go muff diving?
TANYA: Yes, as long as the favour was returned! I love getting oral sex from fellas.
SALLY: I'd like to go muff diving! One of my friends went down on me when we were really drunk but I couldn't relax enough to enjoy it.

THREESOMES

SALLY: I'm planning on having one because it sounds really naughty!
TANYA: Do you want to do it with two guys or another girl?
SALLY: Another girl and a guy, they'll have to be really close friends so that there are no problems afterwards!
TANYA: I haven't had one yet. I couldn't do it with people I knew! It'd be too awkward.

BIG WILLIES

SALLY: I had a one-night stand with a guy who had an eight-inch willy. When I saw it I was quite scared and nearly bottled it because it was so big and fat!
TANYA: Was it good?
SALLY: No, it was painful. I like bigger than average but eight inches was too big.
TANYA: I went out with a guy whose willy was just under nine inches long, he was crap in bed though! It may as well have been on his head!

BUM FUN

SALLY: Have you tried taking it up the wrong 'un?
TANYA: Yes. My boyfriend was pestering me to try it and I thought it would be painful but I really enjoyed it. We've done it a couple of time since too, but only for special occasions.

STRANGEST PLACE

TANYA: What's the strangest place you've been porked?
SALLY: I shagged my boyfriend in some bushes when we were walking home once. It was kinky but quite painful because there were thorns poking into my bum!
TANYA: The best place I've had sex was in a hotel lift. I'd been out with my boyfriend and we were both drunk. We started on the ground floor and pressed the button for the 20th floor! By the time we got to the top he'd come. It was nice. I got to watch him banging me in the mirrors!

FAKING IT

SALLY: I've faked countless orgasms when I'm tired. You just increase your breathing and make a bit of noise and blokes always fall for it. It's a lot easier than having to explain to them that they're not doing it for you!
TANYA: With one of my old boyfriends I used to fake it a lot because he was crap, but I didn't want to offend him.

DRESSING UP

TANYA: I wore a rubber catsuit for my boyfriend once. It was really arousing for both of us and the sex was exciting.
SALLY: I dressed up as a schoolgirl for my fella and that went down well. I'd never seen my ex-boyfriend so aroused.

SEX TOYS

SALLY: I've got a dildo. I only really use it between boyfriends or when my bloke is away. It always hits the right spots and it's nice being self-sufficient!
TANYA: I've never tried a vibrator but I'd like to. I must be the only girl who hasn't!

NOW TALK TO 'EM LIVE!

YOU CAN BE NAUGHTY BUT PLEASE BE NICE! REMEMBER, THESE ARE REAL GIRLS!

FOR TANYA CALL 0909 6042354 FOR SALLY CALL 0909 6042355

Calls cost 61p per minute unless stated otherwise & network extras may apply. All live calls are recorded in compliance with PP+ regulations. You must be over 18 and have the bill payers permission to use this service. Service provided by Luv2Chat PO Box 481 ME5 7WW. Care line 0844 801 3001 You may receive free promotional messages. We reserve the right to send you future promotional messages to opt out text OPTOUT to 89126 or call our helpline on 0844 801 3001

NEW Celebrity Sport

OUT NOW ONLY £3.95

WELCOME TO THE UK & IRELAND'S BEST ADULT CLASSIFIEDS

Sport Classified SECTION

ESCORTS | Escorts | Agensies | Independents | RELAX | Massage | Male Massage | TV/TS | Adult Contacts | SERVICES | Dominatrix | Fetish | Swingers

Sport Classified

Numbers within the 070 range have been designated as Personal Numbers by OFCOM and are available for the use of Personal Numbering Services (PNS). The formal definition of such services, as set out in the National Telephone Numbering Plan is: "a service based on number translation that enables End-Users to be called or otherwise contacted, using a single personal telephone number, and to receive those calls or other communications at almost any telephone number, including Mobile Numbers." 070 numbers are not premium rate however the cost of calls to 070 number may vary between service providers.

ESCORTS

ESCORTS

ESCORTS

ARMAGH
SEXY EBONY DIONNE DESIRE
DRESS SIZE 8 34DD
CALL ME ON **07849 284585**

LURGAN VERY SEXY WOMAN BRUNETTE 36DD BIG BUTT 35yrs ALL SERVICES CALL **07467709399**

OMAGH
BEAUTIFUL SEXY TS 30yrs
BIG BREASTS AVAIL ALL WEEK
CALL **07599 190061**

RELAX

GRAMPIAN

ABERDEEN
BRAND NEW GIRL 18+ CURVY BUSTY ALL LEVELS
TEL: 07522 495772

SCOTTISH

SCOTTISH

GLASGOW SOUTHSIDE SEXY MATURE BLONDE AVAILABLE 7 DAYS 10AM TIL LATE
Tel: 07975613547

GLASGOW LEGGY BLACK BEAUTY 36DD TOYS, UNIFORMS + DOM. AVAILABLE Daily til late **07796911323**

GLASGOW MARY ********** STRICT SOPHISTICATED GLAMOROUS DISCREET CALL **0141 649 8024**

GGOW Scottish 5*** Red Hot** 40y+ Friendly, Sexy, Discreet Fun OPEN 7 DAYS 10am-6pm CALL ME ON **07779825512**

BORDERS

CARLISLE CENTRE Near Bus Station Available 10am-10pm Mature 50s ENGLISH BRUNETTE CALL MANDY **07773156883**

CARLISLE New Sexy English blonde available Sunday and Monday CALL ME NOW ON **01228 512995**

TYNE TEES

NEWCASTLE ENGLISH ROSE
SLIM, SEXY BRUNETTE SIZE 10
53yrs IN/OUT CALLS
TEL: 07763 995178

YORKSHIRE

LEEDS
CLASSY BLONDE AVAILABLE *NO TEXTS OR WITHELDS* CALL **07532038601**

BARNSLEY Premier Massage Variety of ladies 10am-8pm Old and new Welcome **Call us now 01226 248500**

LEEDS Kristina Very Classy Sensual English Blde Size 10 Tanned 34DD Sun/Mon/Tue/Thur 12-9pm /Fri 2-9pm **07762812535**

NTH YORKSHIRE(DL7) TONED LONG BLONDE HAIR DISCREET LOCATION AVAILABLE ALL WEEK **07976390496**

CENTRAL

ANGLIA

ESSEX MATURE BUSTY ANNA IS BACK Fun Sensual Caring Massage in Discreet Surroundings 7 Days 10am-9pm **07931683762**

LONDON

TV - TS

MANCHESTER KELLY **** TV DRESSING **** NO TEXTS
01612365938/07749044764

ADULT CONTACTS

MILFS, HOUSEWIVES & NAUGHTY GIRLS
IN ALL UK AREAS LOOKING FOR MATURE MEN 40+ FOR DISCREET SAFE FUN
North 0115 8157364 - South 0203 3686961

ADVERTISE HERE FROM JUST... £59.50
TO BOOK OR DISCUSS YOUR ADVERT CALL:
0161 381 0180
CLASSIFIED DEADLINES
MIDWEEK Sport Tuesday @ 12.00pm
WEEKEND Sport Thursday @ 12.00pm
SUNDAY Sport Friday @ 12.00pm

TEXT

WET & WILD FILTH
LET ME SPRAY YOUR FACE & THEN DRINK IT ALL UP!
TEXT: SQUIRT TO: 89098
TEXT NOW & LET ME SQUIRT ALL OVER YOU!
WDM POBox 143 BN1 8GF £1.50 per message. Max 3 replies per message sent. 18+ Only, must have the bill payers' permission. Service for entertainment purposes only. STOP to 89098 to stop service. You may receive free promo messages. To optout text OPTOUT to 89098. Help 03333130018.

MATURE LADY
I maybe over 60 but I have the sexual appetite of an 18yr old. Text me and I'll show you mine if you show me yours!
07937 947 217

ADULT CHAT

18+ teen sex 46p per minute Live 1-2-1 Mobiles 69179 60p per min
0908 520 1109
SHORTEST INTRO IN THE UK
PROPER FILTHY GIRLS 18+
WANT 2 HELP U UNLOAD!!
0908 520 5266
ADC Media PO Box 4504 M61 0GJ. Calls recorded & cost 46p per min plus your network access charge. 69179=60p per min. Over 18s. Bill payers permission. We may send promo msgs. Opt out & Helpline 01616073017.

WET & WILD 2 HORNY BISEXUAL BABES REQUIRE MEN!
09096 040 407
Calls cost 60p per minute to 09096 plus your phone company's access charge. All calls are recorded in accordance with PR regulations. Service provided by LuvDate PO Box 143 BN1 8GF. Over 18's only. Must be in control of the phone or have the bill payer's permission. Customer help line 03333130018. To optout of marketing text OPTOUT to 89098.

GRANNY SEX
46p per minute
STRAIGHT THRU!
0908 520 6990
Mobiles Call 69179 60p per min

DIRTY HOUSEWIFE XXX SEX
"I'm at HOME & wanna MAKE U COME!"
46p per minute
0908 520 6991
CHEAP LIVE CHAT
ADC Media PO Box 4504 M61 0GJ. Calls recorded & cost 46p per min plus your network access charge. 69179 = 60p per min. Over 18s. Bill payers permission. We may send promo msgs. Opt out & Helpline 01616073017.

ADULT CHAT

XXX 46p per minute SEX chat LIVE 1-2-1
18+ Dirty Girls
0908 520 1107
Mobiles Call 69179 60p per min
GRANNY SEX CHAT 46p per minute
0908 520 1108
Mobiles Call 69179 60p per min
ADC Media PO Box 4504 M61 0GJ. Calls recorded & cost 46p per min plus your network access charge. 69179=60p per min. Over 18s. Bill payers permission. We may send promo msgs. Opt out & Helpline 01616073017.

LIVE 24/7 MAKE YOUR FANTASY A REALITY!
WHATS YOUR FETISH?
NO LIMITS! TELL THE GIRLS HOW YOU LIKE IT!
09096 040 409
Calls cost £0.65/Min + your phone company's access charge. Worldwide Digital Media PO Box 143 BN1 8GF. Helpline 03333130018

DVDS

XXX DVD'S EUROPEAN & ASIAN
FOR YOUR FREE CATALOGUE BY RETURN PHONE OR TEXT YOUR ADDRESS TO
07895 434389

TO BOOK OR DISCUSS YOUR ADVERT CALL:
0161 381 0180
CLASSIFIED DEADLINES
MIDWEEK Sport
Tuesday @ 12.00pm
WEEKEND Sport
Thursday @ 12.00pm
SUNDAY Sport
Friday @ 12.00pm

LATEST Celebrity Sport

IN THE SHOPS NOW, ONLY £3.95!

Barely Legal 18+ TEENS!
BURY YOUR FACE BETWEEN MY THIGH & EAT ME OUT!
XXXTREME FILTH!
POUND MY TIGHT LITTLE SNATCH!
CALL NOW! ONLY 46P PER MINUTE
0983 919 7356

SISSY TRAINING SCHOOL!
ONLY 46P PER MINUTE
XXX TRAINING
• DILDO TRAINED
• ETIQUETTE
• MAKEOVERS
• ENFORCED FEM.
+MORE!
I'll make you such a pretty Girl!
0983 919 7272

KNICKER LOVERS!
DIRTY GIRLS AT HOME WITH STINKY KNIX!
FILTHY LIVE CHAT
ONLY 46P PER MINUTE
CALL NOW!
SNIFF MY DIRTY KNIX! TASTE MY JUICES!
0983 919 7352

FILTHY OLD TARTS
Lookin' 4 Fresh Meat!
HI BOYS
LET ME SHOW U HOW DIRTY I CAN GET!
F**K MY LOOSE OLD CLUNGE AND EAT ME OUT YOU FILTHY BOY!
ONLY 46P PER MINUTE
0983 919 7433

MISTRESS BELLA'S XTREME DOMINATION
XXX LIVE DOM
ONLY 46P PER MINUTE
BEND OVER AND TAKE BELLA'S SPECIAL TREAT LIKE A GOOD BOY! PLEASE ME AND GET REWARDED!
CALL NOW!
CERTIFIED BITCH
0983 919 7438

ADULT BABIES
XXX LIVE
ANYTHING GOES!
• HUMILIATED
• NURTURED
• SWADDLED
• SCOLDED
BABY BATHS
BREAST FEED!
NAPPY CHANGES
CALL NOW!
ONLY 46P PER MINUTE
REGRESSION SESSION!
0983 919 7412
18+ only. 46p per minute plus 'Access Charge'. Calls Recorded. LL99 Ltd 0208 114 2016. You may receive free promotional messages. To stop text OPTOUT to 89077

BORED HOUSEWIVES
Desperate for Text Sex
Text: WIFEX
To: 89126
[XXX]
Texts cost £1.50 per msg. 3 replies per msg sent

GOBBLING GRANS!
She'll Take Whatever She's Given!!
09826 131 843

BEST CHEAP PHONESEX IN BRITAIN!

Younger WIVES
HUBBY'S OUT!
Come and F**K ME!
09826 131 844

SLUTTY STUDENT
BORED OF STUDYING & JUST WANTS SEX
18+
09098 777 006

BIZARRE SEX ADDICTS
WHATS YOUR KINK?
UNFILTERED ANY THING GOES NO-STRINGS PHONE FILTH!
09826 131 845

WARNING
CAN YOU HANDLE THESE KINKY BITCHES?
TEXT: HANDLE
TO: 89126
Texts cost £1.50 per msg. 3 replies per msg sent

BLACK BABES CUM UP MY DARK HOLES!
09098 777 007

BUM FUN!
TASTE MY CHOCOLATE HOLE!
09826 131 847

CHICKS WITH BIGGER DICKS THAN YOU
09845 754 838
Text: BIGGER To: 89126
Texts cost £1.50 per msg received. Max 3 replies per msg sent

GRANS BUKKAKE ORGY
FIND OUT HOW MANY GRANNY TAKE AT ONCE!
Text: ORGYX To: 89126
Texts cost £1.50 per msg received. Max 3 replies per msg sent

ADULT BABIES
CUM INTO THE PLAYROOM!
NANNIES WAITING!
09826 131 863

SPANK MY ARSE! HARD & THEN F**K IT HARDER!
09845 754 839

Worldwide Digital Media Ltd PO Box 142 BN19 9DF. All 09098 calls cost £0.45 per minute, 09826 calls cost £0.65 per minute & 09845 calls cost £1.55 plus your phone company's access charge. Texts to 89126 cost £1.50 plus standard network charges per message received. Maximum three replies per text. 89126 is a virtual text chat service. Some automated messages may be sent for billing purposes. This is not a subscription service. This is an adult text chat service with no guarantee of meeting made or implied. Service is for entertainment/fantasy/role play purposes only. Photos are of models and are for display purposes only. Users must be over 18 years old and must have the bill payers permission. Text STOP to 89126 to stop service. Help line 0333 210 0016. You may receive free promotional messages. To opt out of marketing messages text OPTOUT to 89126.

Sunday Sport SEXY BACK END!

SOFA SO GOOD! Rebecca takes it lying down

SHE'S A MAN EATER!

TASTY TREAT: Rebecca is always hungry for cock

NO ONE has an appetite for men like Rebecca Jayne Smyth... and she is back on your Television X screens next weekend, starring in her saucy new series *Rebecca Jayne Smyth: Man Eater.*

She has featured in *Linsey Dawn's Dick Hungry Divorcees*, with the hottest hot tub scene we've seen, and more recently the award-winning *Bodyguard XXX* alongside TVX favourite Pascal White.

And now you can catch FIVE brand new episodes as Rebecca hunts men for fun, devouring everything they have to offer before moving on to her next cock feast.

Shooting with Britain's dirtiest MILF Lacey Starr, you can expect to see Rebecca in some of her filthiest scenes with top quality shagging.

It's not the first time the two have worked together, with Rebecca getting some advice about sharing men from *Dr Lacey: Sex Therapist*.

Horny

We caught up with Rebecca this week and she told us: "Anyone who's watched me before knows that a Man Eater is exactly what I am and it's what I do best.

"Men are my favourite thing in the world and taking their cocks makes me so horny. I just love sex and want to orgasm as much as possible.

"Lacey is the best! She is an inspiration and one of the nicest people I've met.

"And one of the naughtiest."

To watch insatiable MILF Rebecca as well as the top UK tarts, call 0330 030 6969 to subscribe to Television X or visit Televisionx.com.

- You can watch the HARDCORE boxsets of our TVX titles on Zaucey.com
- Follow Television X on Twitter and Instagram @TVXMole
- Follow Rebecca Jayne Smyth on Twitter @Rebeccasmyth16

DOGGY'S DINNER: Rebecca samples a meaty filling

BOOBS ON THE BOX

BRITAIN'S ONLY NAKED TV GUIDE

with SIMON DEAN

TODAY

Horror Channel, 11pm, *Knucklebones* – ERIN Marie Garrett gives us a very brief but satisfying funbags flash at 46 mins. Looks like she's had a tit job, but not a bad one.

TOMORROW

Horror Channel, 11pm, *The Serpent and the Rainbow* – CHECK out Cathy Tyson's bits as she rides some dude's ding dong in a cave at 40 mins…but we never see a face and a boob in the same shot, so it could be a body double.

TUESDAY

Horror Channel, 10.50pm, *Hostel: Part III* – EASTERN Bloc babe Evelina Oboza wears bra and panties in a hotel room at the one minute mark, but some right boob and butt peeks out as she starts the party with two dudes.

WEDNESDAY

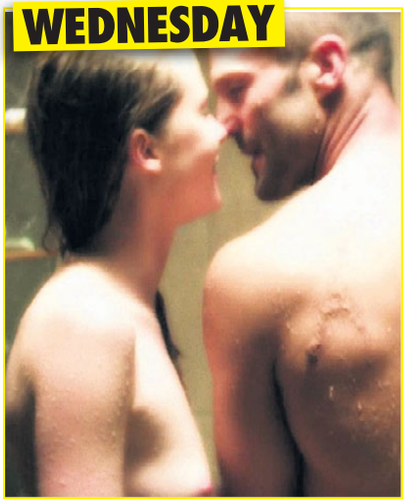

5 Star, 11pm, *Parker* – EMMA Booth's baring a bit of boob in the shower with Jason Statham at 20 mins.

THURSDAY

ITV4, 10pm, *Lethal Weapon* – A LOVELY look at Jackie Swanson's busters as she lounges on a sofa – then jumps to her doom at just short of two minutes.

FRIDAY

C5, 11.05pm, *Fatal Attraction* – GLENN Close's great gongs at 33 minutes look fantastic as she lies in bed while watching Michael Douglas get ready to get on his way.

PICK

TODAY

TOMORROW

Last Train to Transylvania – C5, 9pm

BOARDING a train in Budapest, Chris Tarrant takes a mid-winter trip through Transylvania in search of the truth behind the story of Dracula and to find out how well the region's railway networks – which were meticulously described in Bram Stoker's 1897 classic horror novel – survived.

Along the way he visits a place that is claimed to be the world's spookiest wood, stops off at the birthplace of the gruesome Vlad the Impaler and heads to Bucharest to look at the vast edifices of dictator Nicolae Ceausescu.

Sex work campaigners take to the streets

A Very Yorkshire Brothel – ITV, 11.15pm

PART two of two. Kath and Jenni fly to Germany to see how brothels are run legally and what it would mean for them if they could operate within the realms of the law.

They then take their campaigning for the decriminalisation of brothels to the streets of Sheffield, determined to get the 5,000 signatures they need for an audience with the council.

OF THE TELLY

By BARNEY SAMUELS

Potters out for top spot

***Live Snooker: UK Championship* – BBC2, 1pm**

COVERAGE of the fifth day at the Barbican Centre in York, featuring matches in the last 64 of the prestigious ranking tournament, won last year by Ronnie O'Sullivan.

All contests in this stage of the competition will be played over the best off 11 frames, with the winners progressing to the last 32, which begins tomorrow.

Hazel Irvine presents the action, with commentary and analysis from Steve Davis, John Parrott, Ken Doherty, Stephen Hendry, Alan McManus, Dennis Taylor and John Virgo.

***Formula 1 Abu Dhabi Grand Prix Highlights* – C4, 6.05pm**

STEVE Jones presents action from the 21st and final round of the campaign, held at the Yas Marina Circuit.

As was the case last year, Lewis Hamilton goes into the race with the championship already secured, but will nevertheless have been looking to emulate his victory here in 2018. Analysis from David Coulthard and Mark Webber.

***The ITV Election Debate* – ITV, 7pm**

JULIE Etchingham hosts a debate to which seven parties in the General Election campaign have been invited, ahead of the poll on December 12.

The parties are the Conservatives, Labour, the Liberal Democrats, the SNP, the Brexit Party, the Greens and Plaid Cymru.

Brexit is likely to be high on the agenda for this debate, along with issues including the NHS, crime, education and climate change.

It's going to look like the shittest edition of *The Weakest Link* ever.

Who'll win the election? Hint: It will be a liar.

TUESDAY

***First Dates* – C4, 10pm**

A MODEL with dreams of becoming a singer seeks a man who can help her feel more confident in herself, and may find what she is looking for in an aspiring fashion designer.

An 80-year-old man tries to convince his date that the mistakes that led to his three divorces are in the past, and a 26-year-old woman who already has her wedding planned looks for an affluent older man to complete the picture.

Paternoster Chop House restaurant maître d' Fred Sirieix (*right*) as usual adds lurve bits to camera as Brian Protheroe narrates.

***Koko: The Gorilla Who Talks to People* – BBC4, 10pm**

DOCUMENTARY exploring the story of the only `talking' gorilla in the world, Koko, and her lifelong relationship with animal psychologist Penny Patterson.

Project Koko began as a PhD project to teach sign language to a baby gorilla, but an intense bond formed between the pair, and they have now been together for over 40 years.

More than 2,000 hours of footage chart the most dramatic moments of Koko's unique life with Penny, from the battle to prevent the gorilla being taken back to the zoo in which she was born, to a clash with academic critics.

DON'T MISS THIS!!!

***Wild West: America's Great Frontier* – BBC4, Thursday, 11pm**

DOCUMENTARY exploring the history and geography of America's deserts, canyons and wilderness, exploring the lives of the people and animals that have found ways to thrive and prosper in these brutally inhospitable conditions.

The first programme examines the agricultural traditions of the Hopi Native American tribe in north-eastern Arizona, as well as exploring the strategies used by a variety of wildlife, including mustangs, coyotes and desert tortoises, to survive in these demanding environments.

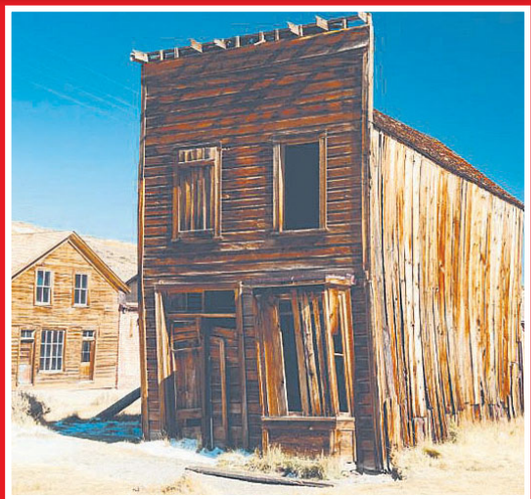

FILTHY LIVE GIRLS FROM JUST
BRITAIN'S CHEAPEST SEX CHAT!
65p per minute

CHAT LIVE TO THE FILTHIEST HORNIEST HARDCORE BABES NOW!
LIVE HARDCORE BABES!
0909 604 3060
JUST 65p PER MINUTE
Calls cost 65p/min + yr fone company access chrge. NetC ltd PO Box132, DA51LU. Careline: 0303 0310449

65 YR OLD GRANNY!
LIVE AT HOME NOW!
0982 519 1110
Calls cost £3.60/min + yr fone company access chrge. NetC ltd PO Box132, DA51LU. Careline: 0303 0310449

ASIAN GLORY
SUCK MY NIPPLES AS I RIDE YOU!
0982 519 1193
Calls cost £3.60/min + yr fone company access chrge. NetC ltd PO Box132, DA51LU. Careline: 0303 0310449

FRESH CLEAN TEENS 18+
HUNGRY HORNY IN NEED OF XXX
LIVE SEX CHAT
Call Me!
0909 996 1518
Calls cost £1.55/min + yr fone company access chrge. NetC ltd PO Box132, DA51LU. Careline: 0303 0310449

MISTRESS HORNDON
BEG FOR YOUR PAIN
BEG FOR YOUR PLEASURE
0982 519 1166
Calls cost £3.60/min + yr fone company access chrge. NetC ltd PO Box132, DA51LU. Careline: 0303 0310449

LADY BOYS LIVE 1-2-1
DO ME DOGGY I'M NICE & TIGHT!
0982 519 1183
Calls cost £3.60/min + yr fone company access chrge. NetC ltd PO Box132, DA51LU. Careline: 0303 0310449

FILTHY OLDER HOUSEWIVES
Hubbies Away & I need SEX!
0909 996 1504
Calls cost £1.55/min + yr fone company access chrge. NetC ltd PO Box132, DA51LU. Careline: 0303 0310449

NYMPHO GIRLS
CAN'T GET ENOUGH C**K!
CALL NOW!
0982 519 1150
LIVE 1-2-1
Calls cost £3.60/min + yr fone company access chrge. NetC ltd PO Box132, DA51LU. Careline: 0303 0310449

BIG BOOBS
OILED UP & READY TO F**K!
0909 996 1533
Calls cost £1.55/min + yr fone company access chrge. NetC ltd PO Box132, DA51LU. Careline: 0303 0310449

What's Your Fetish
KNICKER LOVERS 0982 519 1137
LEATHER/RUBBER 0982 519 1197
ADULT BABIES 0982 519 1146
FOOT FETISH 0982 519 1158
SUBMISSIVES 0982 519 1179
DOMINATION 0982 519 1175
ALL LIVE! & FILTHY
Calls cost £1.55/min + yr fone company access chrge. NetC ltd PO Box132, DA51LU. Careline: 0303 0310449

GRABBA GRANNY LIVE SEX
PLUNGE MY SLACK P***Y
0982 519 1165
Calls cost £3.60/min + yr fone company access chrge. NetC ltd PO Box132, DA51LU. Careline: 0303 0310449

DOMINATION
Mistress Seeking Slaves!
Call me Now!
0909 996 1510
Calls cost £1.55/min + yr fone company access chrge. NetC ltd PO Box132, DA51LU. Careline: 0303 0310449

TINY TIGHT TEENS! 18+
SQUEEZE INSIDE! VIRGIN HOLE
0982 519 1116
Calls cost £3.60/min + yr fone company access chrge. NetC ltd PO Box132, DA51LU. Careline: 0303 0310449

FETISH FILTH LIVE 1-2-1
GLAMOURPUSS LOVES TO DRESS UP & ROLEPLAY!
WHO WILL YOU BE?
0909 996 1548
Calls cost £1.55/min + yr fone company access chrge. NetC ltd PO Box132, DA51LU. Careline: 0303 0310449

Lady BOYS! LIVE 1-2-1
YOU KNOW YOU WANT TO TRY IT!
I WON'T TELL ANYONE!
IT'LL BE OUR LITTLE SECRET!
CALL ME NOW & USE MY HOLES!
0982 519 1161
Calls cost £3.60/min + yr fone company access chrge. NetC ltd PO Box132, DA51LU. Careline: 0303 0310449

KNICKER lovers
REAL GIRLS LOOKING FOR FILTHY GUYS!
SNIFF MY FILTHY DIRTY KNICKERS
0982 519 1134
Calls cost £3.60/min + yr fone company access chrge. NetC ltd PO Box132, DA51LU. Careline: 0303 0310449

SHINY, SHINY LEATHER!
MESS ON MY DRESS! I WANT TO GET FILTHY!
LIVE 1-2-1 LIVE 1-2-1 LIVE 1-2-1
0909 996 1520
Calls cost £1.55/min + yr fone company access chrge. NetC ltd PO Box132, DA51LU. Careline: 0303 0310449

OLD HORNY WIVES LIVE!
"I'M LOOKING FOR A TOY BOY!"
0982 519 1131
Calls cost £3.60/min + yr fone company access chrge. NetC ltd PO Box132, DA51LU. Careline: 0303 0310449

Posh & Dirty!
Prim & Proper FILTHY!
0982 519 1185
Calls cost £3.60/min + yr fone company access chrge. NetC ltd PO Box132, DA51LU. Careline: 0303 0310449

EASTERN BEAUTIES SLIDE LIVE 1-2-1
TIGHT HOLE!
0982 519 1104
Calls cost £3.60/min + yr fone company access chrge. NetC ltd PO Box132, DA51LU. Careline: 0303 0310449

FILTHY LIVE BLACK BABES LIVE 1-2-1
F**K MY TITS! SUCK MY NIPS!
0909 996 1526
Calls cost £3.60/min + yr fone company access chrge. NetC ltd PO Box132, DA51LU. Careline: 0303 0310449

LIVE 1-2-1 "We want to try Cock!" LIVE 1-2-1
Call us Now! "We'll tell you how we got ourselves off!"
We want to hear you f**k as we cum!
KINKY LESBIANS-LIVE!
0982 519 1189
Calls cost £3.60/min + yr fone company access chrge. NetC ltd PO Box132, DA51LU. Careline: 0303 0310449

100% HARDCORE JUST 65p PER MINUTE
A**L LOVERS 0909 604 3050
ORAL SEX BABES 0909 604 3069
NYMPHO GIRLS 0909 604 3061
PURE FILTH 0909 604 3055
Calls cost 65p/min + yr fone company access chrge. NetC ltd PO Box132, DA51LU. Careline: 0303 0310449

I GOT CUTE LITTLE TITTIES AND A LOVELY HARD PRICK!
CALL ME!
0982 930 4591
GENUINE UK TV CHAT
T15
Calls cost £3.60/min + yr fone company access chrge. NetC ltd PO Box132, DA51LU. Careline: 0303 0310449

YOUNG MUM AT HOME
BORED 'N' GAGGIN FOR C**K!
0982 930 6661
T16
Calls cost £3.60/min + yr fone company access chrge. NetC ltd PO Box132, DA51LU. Careline: 0303 0310449

FILTHY CHEAP SLAPPER CHAT
0982 930 4581
T17
Calls cost £3.60/min + yr fone company access chrge. NetC ltd PO Box132, DA51LU. Careline: 0303 0310449

YOU LISTEN...
I'LL FINGER MYSELF TILL I C*M FOR YOU
0908 082 5324
T18
Calls cost £3.60/min + yr fone company access chrge. NetC ltd PO Box132, DA51LU. Careline: 0303 0310449

KWIK W**K OFF!
MY FILTHY CHAV MOUF
T19
0982 930 6657
Calls cost £3.60/min + yr fone company access chrge. NetC ltd PO Box132, DA51LU. Careline: 0303 0310449

UK DOM LIVE CHAT
FILTHY F***IN FETISH CHAT
0908 391 0168
Calls cost £3.60/min + yr fone company access chrge. NetC ltd PO Box132, DA51LU. Careline: 0303 0310449

JUST LISTEN TO ME AS I FINGER MY WET P***Y JUST FOR YOU...
THEN HEAR ME C*M
CALL ME TODAY:
0908 391 0865
T21
Calls cost £3.60/min + yr fone company access chrge. NetC ltd PO Box132, DA51LU. Careline: 0303 0310449

FILTHY OLD ****ERS!
"I want you right up my old p**sy!"
0982 930 4588
T09
Calls cost £3.60/min + yr fone company access chrge. NetC ltd PO Box132, DA51LU. Careline: 0303 0310449

LIVE DOM CHAT
PULL THAT PATHETIC PRICK FOR ME
0908 391 3537
T08
Calls cost £3.60/min + yr fone company access chrge. NetC ltd PO Box132, DA51LU. Careline: 0303 0310449

Wanna hear me finger my slippery slit?
0908 082 5258
T11
Calls cost £3.60/min + yr fone company access chrge. NetC ltd PO Box132, DA51LU. Careline: 0303 0310449

LISTEN! I'M GONNA CLIMAX FOR YOU! 0908 391 0864
T10
Calls cost £3.60/min + yr fone company access chrge. NetC ltd PO Box132, DA51LU. Careline: 0303 0310449

I luv to play with myself especially when I know someone is listening...CALL
0908 391 0873
"Hear me w***ing off just for you!"
T22
Calls cost £3.60/min + yr fone company access chrge. NetC ltd PO Box132, DA51LU. Careline: 0303 0310449

MISTRESS MISERY
"BOW AT MY FEET AND BEG ME FOR PLEASURE!"
EXTREME LIVE DOMINATION
0982 519 1124
Calls cost £3.60/min + yr fone company access chrge. NetC ltd PO Box132, DA51LU. Careline: 0303 0310449

OLDER WIVES EXTRA FILTHY XXX WIVES
WHEN HUBBIES AWAY MY P***Y WILL PLAY!
LIVE 1-2-1
CHEATING OLD BINT!
0909 996 1542
Calls cost £1.55/min + yr fone company access chrge. NetC ltd PO Box132, DA51LU. Careline: 0303 0310449

KINKY TEENS 18+
I'M ALL DRESSED UP AND READY TO F**K CALL ME NOW! LIVE 1-2-1
XXX FILTH!
0982 519 1118
Calls cost £3.60/min + yr fone company access chrge. NetC ltd PO Box132, DA51LU. Careline: 0303 0310449

HIGH HEEL HELL LIVE 1-2-1
FOOT FETISH FILTH!
0909 996 1523
Calls cost £1.55/min + yr fone company access chrge. NetC ltd PO Box132, DA51LU. Careline: 0303 0310449

GRIM GRANNY
OLD SLOPPY BUCKET F**K!
LIVE 1-2-1
0982 519 1140
Calls cost £3.60/min + yr fone company access chrge. NetC ltd PO Box132, DA51LU. Careline: 0303 0310449

BANGKOK LADY BOYS
ANY HOLE'S A GOAL!
EASTERN DELIGHT!
LIVE 1-2-1 FILTH! CALL ME NOW!
0982 519 1143
Calls cost £3.60/min + yr fone company access chrge. NetC ltd PO Box132, DA51LU. Careline: 0303 0310449

WHAT'S YOUR FETISH? LIVE 1-2-1
• UNIFORMS
• ROLEPLAY
• SUBMISSION
• DOMINATION
• ANYTHING GOES!
0982 519 1171
Calls cost £3.60/min + yr fone company access chrge. NetC ltd PO Box132, DA51LU. Careline: 0303 0310449

TALK DIRTY TO RED HOT BLACK WOMEN
T14
0908 082 3949
Calls cost £3.60/min + yr fone company access chrge. NetC ltd PO Box132, DA51LU. Careline: 0303 0310449

100% FETISH CHAT
WHAT'S YOUR PLEASURE?
K20
0908 082 0796
Calls cost £3.60/min + yr fone company access chrge. NetC ltd PO Box132, DA51LU. Careline: 0303 0310449

ONLY INSIDE THIS WEEK'S SIZZLING

MIDWEEK Sport

ON SALE WEDS & THURS

As Katie Price is declared bankrupt, here's other babes who've blown fortunes ...TOPLESS & NAKED

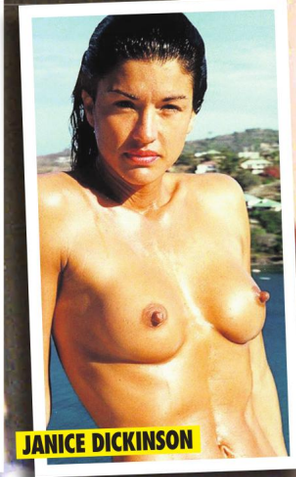

MILLIONAIRE ...OR BUST!

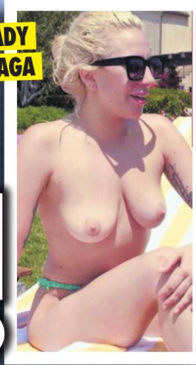

ONLY IN MIDWEEK Sport ON SALE WEDS & THURS

Calls 46ppm + access charge. Callers 18+. Bill payer's permis. We may send promo SMS. All calls recorded. STOP ALL to 89077 to opt out. Datapro. Careline 0203 455 2145

Calls 46ppm + access charge. Callers 18+. Bill payer's permis. We may send promo SMS. All calls recorded. STOP ALL to 89077 to opt out. Datapro. Careline 0203 455 2145

Calls 46ppm + access charge. Callers 18+. Bill payer's permis. We may send promo SMS. All calls recorded. STOP ALL to 89077 to opt out. Datapro. Careline 0203 455 2145

Calls 46ppm + access charge. Callers 18+. Bill payer's permis. We may send promo SMS. All calls recorded. STOP ALL to 89077 to opt out. Datapro. Careline 0203 455 2145

Calls 46ppm + access charge. Callers 18+. Bill payer's permis. We may send promo SMS. All calls recorded. STOP ALL to 89077 to opt out. Datapro. Careline 0203 455 2145

Calls 46ppm + access charge. Callers 18+. Bill payer's permis. We may send promo SMS. All calls recorded. STOP ALL to 89077 to opt out. Datapro. Careline 0203 455 2145

Calls 46ppm + access charge. Callers 18+. Bill payer's permis. We may send promo SMS. STOP ALL to 89077 to opt out. Datapro. Careline 0203 455 2145

Calls 46ppm + access charge. Callers 18+. Bill payer's permis. We may send promo SMS. STOP ALL to 89077 to opt out. Datapro. Careline 0203 455 2145

Calls 46ppm + access charge. Callers 18+. Bill payer's permis. We may send promo SMS. STOP ALL to 89077 to opt out. Datapro. Careline 0203 455 2145

Calls 46ppm + access charge. Callers 18+. Bill payer's permis. We may send promo SMS. STOP ALL to 89077 to opt out. Datapro. Careline 0203 455 2145

Calls 46ppm + access charge. Callers 18+. Bill payer's permis. We may send promo SMS. STOP ALL to 89077 to opt out. Datapro. Careline 0203 455 2145

Calls 46ppm + access charge. Callers 18+. Bill payer's permis. We may send promo SMS. STOP ALL to 89077 to opt out. Datapro. Careline 0203 455 2145

Calls 46ppm + access charge. Callers 18+. Bill payer's permis. We may send promo SMS. STOP ALL to 89077 to opt out. Datapro. Careline 0203 455 2145

Calls 46ppm + access charge. Callers 18+. Bill payer's permis. We may send promo SMS. STOP ALL to 89077 to opt out. Datapro. Careline 0203 455 2145

Calls 46ppm + access charge. Callers 18+. Bill payer's permis. We may send promo SMS. STOP ALL to 89077 to opt out. Datapro. Careline 0203 455 2145

Calls 46ppm + access charge. Callers 18+. Bill payer's permis. We may send promo SMS. STOP ALL to 89077 to opt out. Datapro. Careline 0203 455 2145

ALL THESE SEX LINES JUST 46P!

DOMINATION MISTRESS REQUIRES SLAVES
CALL TO DONATE YOURSELF
0983 919 7323
18+ only. 46p per minute plus 'Access Charge' Calls Recorded LL99 Ltd. 0208 114 2016

80+ GRANNY LIVE 1-2-1
OLDEST EVER!
I'LL TAKE MY TEETH OUT!
ONLY 46P PER MINUTE
0983 919 7212
18+ only. 46p per minute plus 'Access Charge' Calls Recorded LL99 Ltd. 0208 114 2016

FOOT WORSHIP ONLY 46P PER MINUTE
FUCK MY BOOTS LIKE A PUPPY
LICK ALL THE WAY UP TO MY P***Y!
BLOWJOB MY SPIKED HEEL!
Lick up your filthy mess! I want them to SHINE!
CALL NOW! · CALL NOW!
0983 919 7455
18+ only. 46p per minute plus 'Access Charge'. Calls Recorded. LL99 Ltd . 0208 114 2016

PURE FILTH
JUST SIMPLY SEX!
CALL NOW!
0983 919 7328
18+ only. 46p per minute plus 'Access Charge' Calls Recorded LL99 Ltd. 0208 114 2016

BANG MY BUM!
POUND ME HARD!
FILL ME TO THE BRIM!
ONLY 46P PER MINUTE
LIVE 121 · LIVE 121 · LIVE 121
0983 919 7310
18+ only. 46p per minute plus 'Access Charge' Calls Recorded LL99 Ltd. 0208 114 2016

LIVE CHAT · LIVE CHAT · LIVE CHAT 18+
TEEN HONEY
FRESH TIGHT P***Y
PULL MY PIGTAILS AS YOU SQUEEZE YOURSELF INSIDE ME!
ONLY 46P PER MINUTE
0983 919 7415
18+ only. 46p per minute plus 'Access Charge' Calls Recorded LL99 Ltd. 0208 114 2016

KINKY BLACK S**T
TAKE ME FROM BEHIND & BANG MY BIG BLACK BOOTY
46P
0983 919 7217
18+ only. 46p per minute plus 'Access Charge' Calls Recorded LL99 Ltd. 0208 114 2016

KNICKER WORSHIP
TAKE A DEEP BREATH
46P PER MINUTE
KNICKER LICKIN' GOOD!
0983 919 0799
18+ only. 46p per minute plus 'Access Charge' Calls Recorded LL99 Ltd. 0208 114 2016

46P per minute
0983 919 7435
60+ GRANNY
I'm a filthy old bint, looking for some sexy chat with a hot young lad, listen as I pull open my saggy p***y and hear it squelch as I finger myself for you! Call me!! xxxx
18+ only. 46p per minute plus 'Access Charge'. Calls Recorded. LL99 Ltd. 0208 114 2016

LADY BOYS
I'LL MAKE U SUCK MY C**K
IT'LL BE OUR LITTLE SECRET!
XXXTREME FILTH!
ONLY 46P PER MINUTE
LIVE 121 • CALL NOW!
0983 919 7227
18+ only. 46p per minute plus 'Access Charge' Calls Recorded LL99 Ltd. 0208 114 2016

LIVE 46P SEXCHAT • LIVE 46P SEX
NYMPHOS
CAN'T GET ENOUGH C**K!
CALL ME NOW!
0983 919 7393
18+ only. 46p per minute plus 'Access Charge' Calls Recorded LL99 Ltd. 0208 114 2016

LIVE KINKY FETISH FILTH
Fetish S**TS
THEY'LL DO ANYTHING TO MAKE YOU
C*M
WHAT'S YOUR FETISH?
46P PER MINUTE
0983 919 7286
18+ only. 46p per minute plus 'Access Charge' Calls Recorded LL99 Ltd. 0208 114 2016

LEATHER RUBBER PVC
TASTE THE SHINE
KISS MY BEHIND
46P PER MINUTE
0983 919 7362
18+ only. 46p per minute plus 'Access Charge' Calls Recorded LL99 Ltd. 0208 114 2016

ORAL
QUENCH MY THIRST!
46P PER MINUTE
LIVE 121 CHAT
0983 919 7301
18+ only. 46p per minute plus 'Access Charge' Calls Recorded LL99 Ltd. 0208 114 2016

LIVE 46P SEX CHAT!
ADULT BABIES
NAPPY HAPPY NURSE!
0983 919 7254
18+ only. 46p per minute plus 'Access Charge' Calls Recorded LL99 Ltd. 0208 114 2016

LIVE 1-2-1 · LIVE 1-2-1 · LIVE 1-2-1
ASIAN BABES
CALL NOW & F**K HOT & SPICY P***Y
ONLY 46P PER MINUTE
L NOW · CALL NOW · CALL NOW
0983 919 7251
18+ only. 46p per minute plus 'Access Charge' Calls Recorded LL99 Ltd. 0208 114 2016

LOOSE TARTY 18+ TEENS
SLIDE INSIDE MY WET P***Y!
0983 919 7205
18+ only. 46p per minute plus 'Access Charge' Calls Recorded LL99 Ltd. 0208 114 2016

ONLY 46P PER MINUTE
SISSY TRAINING
EXTREME XXX CHAT
• ETIQUETTE
• DILDO TRAINING
• S**T TRAINED
• MAID TRAINING
• HUMILIATION
• HOUSEKEEPING
LIVE FANTASY CHAT! CALL NOW!
0983 919 7240
18+ only. 46p per minute plus 'Access Charge' Calls Recorded LL99 Ltd. 0208 114 2016

ONLY 46P PER MINUTE
POSH LITTLE BRAT
SPOILED RICH COLLEGE B***H
F**K ME LIKE A CHEAP S**T!
0983 919 7266
18+ only. 46p per minute plus 'Access Charge' Calls Recorded LL99 Ltd. 0208 114 2016

LIVE 46P SEX CHAT
XXX HARDCORE
EXTREME XXX LIVE 121
CALL NOW!
0983 919 7275
18+ only. 46p per minute plus 'Access Charge' Calls Recorded LL99 Ltd. 0208 114 2016

dirty OLD TARTS
XXX LIVE FILTH!
IN STOCKINGS AND HEELS TO GIVE YOU THRILLS!
SUCK ON MY HARD NIPPLES!
46P PER MINUTE
0983 919 7289
18+ only. 46p per minute plus 'Access Charge'. Calls Recorded. LL99 Ltd. 0208 114 2016

We may send you free promotional sms messages. If you would like to opt-out of receiving free promotional sms messages please text OPTOUT to shortcode 89077.

SUNDAY Sport

LEGENDS OF PORN

PART 84

CHERIE DeVILLE

STUNNING Cherie DeVille is not only one of the world's most successful porn stars – she's also a politician too.

By PENNY MARSHALL
news@sundaysport.co.uk

Cherie, 41, even planned to run for U.S. president in 2020.

But her real love is taking a huge cock up her arse on camera.

The stunna – who has a doctorate in physical therapy – started off just doing girl-girl scenes but soon chose to get banged on film.

She said: "It was something I figured I would give a chance."

And if she doesn't like the bloke she's shagging she doesn't care because she knows he'll be a good bonk.

She laughed: "Let's say there's a male performer and I can't stand his personality or I just think he's really annoying, then I'll just avoid speaking to him.

"I just say to myself, 'Okay, this is a penis that is going to feel really nice inside of me'.

"I think of them as a really good vibrator. But that's not the case with all of the guys. There are awesome male performers with great personalities."

COCK-A-HOOP: Cherie loves a good length

SUNDAY Sport
SEXY BACK END!

BRITAIN'S CHEAPEST SEX CHAT! FILTHY LIVE GIRLS JUST FROM 65p PER MIN...GET STUCK IN!

the UK's cheapest chat! STRAIGHT TO THE GOOD BITS JUST 65P 2 get opp 0909 604 2295 from the filthiest nymphos! Calls cost 65p/min + yr fone company access chrge. NetC ltd PO Box132, DA51LU. Careline: 0303 0310449

EXPERIENCED OLDER LADIES 0982 661 1003 Calls cost £1.50/min + yr fone company access chrge. NetC ltd PO Box132, DA51LU. Careline: 0303 0310449 H385

call me at home & listen to me have an orgasm on the phone! 0908 391 7182 Calls cost £1.50/min + yr fone company access chrge. NetC ltd PO Box132, DA51LU. Careline: 0303 0310449 H737

I'LL MAKE YOU CUM IN 30 SECS! NO BORING INTROS! JUST GET STUCK IN! 0982 661 2192 Calls cost £1.50/min + yr fone company access chrge. NetC ltd PO Box132, DA51LU. Careline: 0303 0310449 A003

I'LL MAKE YOUR DAY IN 60 SECONDS! NO BORING INTROS GET STRAIGHT INTO IT! 0909 027 7120 Calls cost £1.50/min + yr fone company access chrge. NetC ltd PO Box132, DA51LU. Careline: 0303 0310449 H736

DOMINATION! LIVE! HARDCORE! EXTREME! 0908 391 0168 Calls cost £3.60/min + yr fone company access chrge. NetC ltd PO Box132, DA51LU. Careline: 0303 0310449 B498

IT HURTS... dont stop! 'A' virgin! LIVE 1-2-1 0909 996 9721 Calls cost £1.55/min + yr fone company access chrge. NetC ltd PO Box132, DA51LU. Careline: 0303 0310449 M016

YOU JERK OFF... I'll be doing it, too! LIVE 1 2 1 09090 277 491 Calls cost £1.50/min + yr fone company access chrge. NetC ltd PO Box132, DA51LU. Careline: 0303 0310449 B170

TAKE ME FROM BEHIND YOU'LL CUM IN 30 SECS! 09090 277 599 Calls cost £1.50/min + yr fone company access chrge. NetC ltd PO Box132, DA51LU. Careline: 0303 0310449 B181

NASTY LITTLE CHAV WIV A DIRTY MOUF SPEAK TO ME! SPEAK IN MY FACE! 0982 930 6657 Calls cost £3.60/min + yr fone company access chrge. NetC ltd PO Box132, DA51LU. Careline: 0303 0310449 C004

EMPTY YER SACK OVER SALLY'S 62yo TITTIES! LIVE CHAT 0909 996 9733 Calls cost 1.55p/min + yr fone company access chrge. NetC ltd PO Box132, DA51LU. Careline: 0303 0310449 N02

CALL OLDER LADIES FOR ADULT PLEASURE EXPERIENCED LADIES WANT TO TALK DIRTY WITH YOU 24/7! LIVE CHAT 09090 271563 Calls cost £1.50/min + yr fone company access chrge. NetC ltd PO Box132, DA51LU. Careline: 0303 0310449 H324

TALK 2 ME LIVE! LISTEN! DON'T TALK! JERK OFF! 0982 661 8438 HEAR ME COME! Calls cost 1.50p/min + yr fone company access chrge. NetC ltd PO Box132, DA51LU. Careline: 0303 0310449 A010

SEX SOUNDS! GET READY TO JERK OFF! 0908 082 5325 Calls cost 3.60p/min + yr fone company access chrge. NetC ltd PO Box132, DA51LU. Careline: 0303 0310449 H365

OLDER HOUSEWIVES 18+ Horny & sitting at home waitin' for your call.. 0908 391 7191 Calls cost 3.60p/min + yr fone company access chrge. NetC ltd PO Box132, DA51LU. Careline: 0303 0310449 H738

FILTHY HOT BABES GAGGING FOR IT!!! 45p PER MIN 0982 700 0170 Calls cost 45p/min + yr fone company access chrge. NetC ltd PO Box132, DA51LU. Careline: 0303 0310449

NAUGHTY LADYBOYS 45p PER MIN NO INTROS, STRAIGHT TO THE HOT ACTION! XRATED 0982 700 0175 Calls cost 45p/min + yr fone company access chrge. NetC ltd PO Box132, DA51LU. Careline: 0303 0310449

TIGHT, JUST LEGAL TEENS 18+ teens are ready for you! 0982 700 0178 45p PER MIN Calls cost 45p/min + yr fone company access chrge. NetC ltd PO Box132, DA51LU. Careline: 0303 0310449

WE'LL DOMINATE YOU! WHEN WE'RE FINISHED YOU'LL BE BEGGING US TO LET YOU CUM! 0982 700 0179 ONLY 46p PER MIN Calls cost 46p/min + yr fone company access chrge. NetC ltd PO Box132, DA51LU. Careline: 0303 0310449

FILTHY GRANS QUICK RELIEF WE'LL PROVE EXPERIENCE MATTERS!!! 0982 930 4588 Calls cost £3.60/min + yr fone company access chrge. NetC ltd PO Box132, DA51LU. Careline: 0303 0310449

LISTEN TO ME AS I FINGER MY SLIPPERY SLIT! 0908 082 5258 Calls cost £3.60/min + yr fone company access chrge. NetC ltd PO Box132, DA51LU. Careline: 0303 0310449 B421

I'M SO FILTHY FILTHY YOU'LL EXPLODE IN SECONDS! 0909 642 8660 Calls cost £1.55/min + yr fone company access chrge. NetC ltd PO Box132, DA51LU. Careline: 0303 0310449 N03

60+ RED HOT GRANNIES 45p PER MIN LIVE & XRATED 0982 700 0171 Calls cost 45p/min + yr fone company access chrge. NetC ltd PO Box132, DA51LU. Careline: 0303 0310449

LISTEN TO ME JERK OFF DON'T TALK JUST LISTEN 0982 930 4579 Calls cost £3.60/min + yr fone company access chrge. NetC ltd PO Box132, DA51LU. Careline: 0303 0310449

LONELY HOUSEWIVES DESPERATE FOR YOUR CALL!!! 0982 930 4580 Calls cost £3.60/min + yr fone company access chrge. NetC ltd PO Box132, DA51LU. Careline: 0303 0310449

LET ME SUCK YOU OFF! CALL ME NOW! 0982 930 4577 Calls cost £3.60/min + yr fone company access chrge. NetC ltd PO Box132, DA51LU. Careline: 0303 0310449

SINGLE MUM SEX HOUND I love talking dirty to filthy pervs like YOU! 0982 930 4599 Calls cost £3.60/min + yr fone company access chrge. NetC ltd PO Box132, DA51LU. Careline: 0303 0310449

REAL DIRTY TRANNIES 100% REAL TRANS GIRLS FROM THE UK CALL ME NOW FOR QUICK RELIEF 0982 930 4591 Calls cost £3.60/min + yr fone company access chrge. NetC ltd PO Box132, DA51LU. Careline: 0303 0310449

121 TEEN SEX CHAT "I'M GAGGING FOR MY FIRST TIME" 0982 930 4592 Calls cost £3.60/min + yr fone company access chrge. NetC ltd PO Box132, DA51LU. Careline: 0303 0310449

LIVE SEX CHAT CALL ME FOR A HOT CHAT NOW! 0982 930 4581 Calls cost £3.60/min + yr fone company access chrge. NetC ltd PO Box132, DA51LU. Careline: 0303 0310449

I'LL MAKE YOU CUM IN 30 SECS! NO BORING INTROS! JUST GET STUCK IN! 0982 661 2421 Calls cost £1.50/min + yr fone company access chrge. NetC ltd PO Box132, DA51LU. Careline: 0303 0310449 A002

F*** A FAT LASS! HEAR HER SLAP THAT WHITE FLESH 0909 996 9723 AS YOU PULL YERSELF TO CLIMAX! Calls cost £1.55/min + yr fone company access chrge. NetC ltd PO Box132, DA51LU. Careline: 0303 0310449 N07

KWIK JERK OFF! I'LL FINGER...YOU JUST LISTEN! 0908 391 0864 Calls cost £3.60/min + yr fone company access chrge. NetC ltd PO Box132, DA51LU. Careline: 0303 0310449 B548

Young mum gagging 4 c*m! LIVE 1 2 1 Unload it live all over me! 0982 930 6661 Calls cost £3.60/min + yr fone company access chrge. NetC ltd PO Box132, DA51LU. Careline: 0303 0310449 C007

BORED PAKISTANI & INDIAN GIRLS Waiting in their bedrooms for your filthy sex phone call! 09090 277 599 Calls cost £1.50/min + yr fone company access chrge. NetC ltd PO Box132, DA51LU. Careline: 0303 0310449 B317

TALK 2 ME LIVE! LISTEN! DON'T TALK! JERK OFF! 0908 391 0873 HEAR ME COME! Calls cost £3.60/min + yr fone company access chrge. NetC ltd PO Box132, DA51LU. Careline: 0303 0310449 B549

JERK OFF! DON'T SPEAK! FILTHY HARD SEX ...JUST LISTEN WHILE I FINGER IT! 0908 391 0865 Calls cost £3.60/min + yr fone company access chrge. NetC ltd PO Box132, DA51LU. Careline: 0303 0310449 B545

100% FETISH K11 PVC & LEATHER SLUTS 0982 930 3418 Calls cost £3.60/min + yr fone company access chrge. NetC ltd PO Box132, DA51LU. Careline: 0303 0310449

DON'T TALK! JUST LISTEN! I'LL FINGER MYSELF & YOU CAN JERK OFF 0908 082 5324 Calls cost £3.60/min + yr fone company access chrge. NetC ltd PO Box132, DA51LU. Careline: 0303 0310449 B355

JERK OFF! DON'T SPEAK! FILTHY HARD SEX ...JUST LISTEN WHILE I FINGER IT! 0982 661 2514 Calls cost £1.50/min + yr fone company access chrge. NetC ltd PO Box132, DA51LU. Careline: 0303 0310449 A004

BORED PAKISTANI & INDIAN WOMEN SHY BUT WILLING TO LEARN! 0909 246 3376 Calls cost £1/min + yr fone company access chrge. NetC ltd PO Box132, DA51LU. Careline: 0303 0310449 B517

Let me suck u off! Blow your big load and I'll swallow every drop of it! LIVE 1 2 1 0982 930 6659 Calls cost £3.60/min + yr fone company access chrge. NetC ltd PO Box132, DA51LU. Careline: 0303 0310449 C003

F*** A FAT LASS! HEAR HER SLAP THAT WHITE FLESH 0909 996 9723 AS YOU PULL YERSELF TO CLIMAX! Calls cost £1.55/min + yr fone company access chrge. NetC ltd PO Box132, DA51LU. Careline: 0303 0310449 N07

peel em off for big surprise... Get off with a frannys & no-one will know! LIVE 1-2-1 0909 996 9746 Calls cost £1.55/min + yr fone company access chrge. NetC ltd PO Box132, DA51LU. Careline: 0303 0310449 D04

WANNA JOIN ME FOR A QUICK W**K? You don't have to do it on yer own 0909 996 9728 LIVE 1-2-1 Calls cost £1.55/min + yr fone company access chrge. NetC ltd PO Box132, DA51LU. Careline: 0303 0310449 D03

JERK OFF! DON'T SPEAK! FILTHY HARD SEX ...JUST LISTEN WHILE I FINGER IT! 0982 661 6904 Calls cost £1.50/min + yr fone company access chrge. NetC ltd PO Box132, DA51LU. Careline: 0303 0310449 A006

BLACK BABE I'LL DO ANY DIRTY THING YOU LIKE! 09080 823 949 Calls cost £3.60/min + yr fone company access chrge. NetC ltd PO Box132, DA51LU. Careline: 0303 0310449 H614

I'LL MAKE YOU CUM IN 30 SECS! NO BORING INTROS! JUST GET STUCK IN! 0982 661 2172 Calls cost £1.50/min + yr fone company access chrge. NetC ltd PO Box132, DA51LU. Careline: 0303 0310449 A001

CALL ME AT HOME 0909 027 7111 Calls cost £1.50/min + yr fone company access chrge. NetC ltd PO Box132, DA51LU. Careline: 0303 0310449 H724

DOMINATION LIVE! LIVE! LIVE! 0908 391 3537 Calls cost £3.60/min + yr fone company access chrge. NetC ltd PO Box132, DA51LU. Careline: 0303 0310449 H721

SUNDAY Sport SEXY BACK END!

Electra's boobs need rubbing!

STUNNING Electra Morgan reckons her massive 32F boobs get in the way of her favourite hobby – hiking!

The 32F babe loves nothing better than donning a pair of stout leather boots, cagoule and backpack and heading into the hills.

By WENDY THOMAS
news@sundaysport.co.uk

But Electra, 28, who's from Middlesbrough, says her huge busters mean it's uncomfortable to wear a rucksack when she's out walking.

She said: "My boobs are so big the straps sit on them and make it really uncomfortable. It's okay for a day, if I take lots of stops, but there's not way I could go on a multi-day hike.

"I'm resigned to the fact that I'll never do Wainwright's Coast to Coast walk."

So if you ever see Electra out hiking, offer to rub her boobs better!"

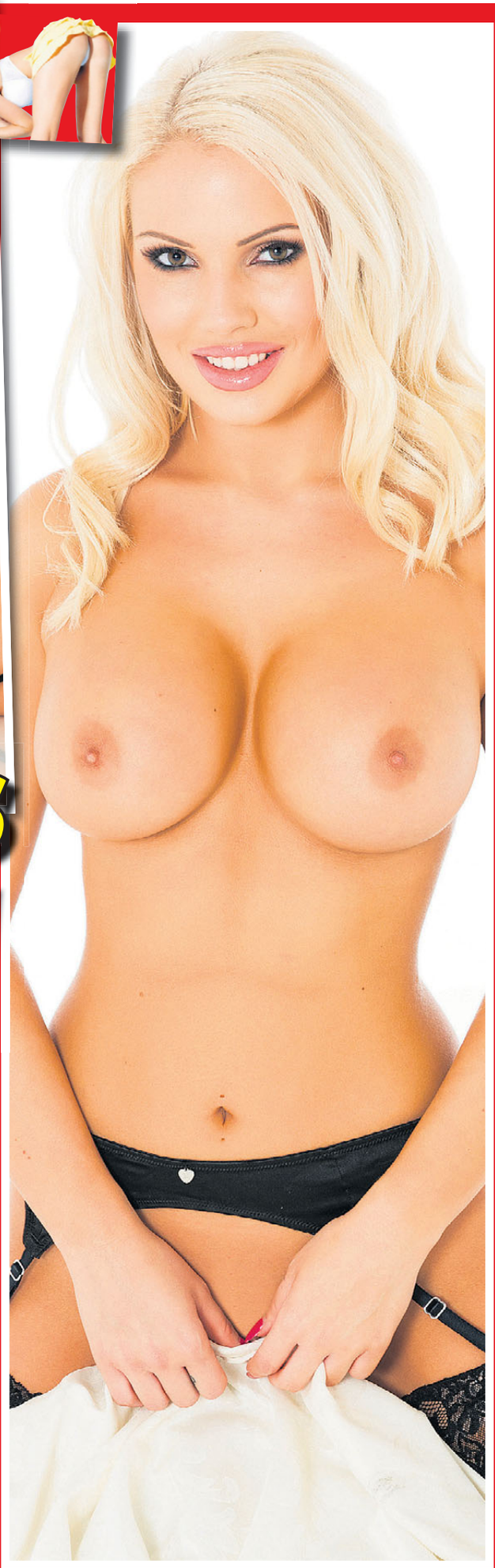

PUZZLE ANSWERS

NAME THAT NIP (P29):
Emily Ratajkowski

NAME THE BARE BUMS (P29):
1. Nicole Kidman
2. Jaime Pressly
3. Natalie Portman
4. Cameron Diaz
5. Halle Berry
6. Scarlett Johansson
7. Charlize Theron
8. Kate Winslet

ALTERED IMAGE (P30):
Jodie Marsh

DEFACED! (P30):
James Martin

QUIZ ANSWERS (P30):
1 – c,
2 – a,
3 – d,
4 – b,
5 – a,
6 – d,
7 – b,
8 – c,
9 – a,
10 – b,
11 – c,
12 – a,
13 – c,
14 – d,
15 – c.

COUNTDOWN CONUNDRUM (P31):
FROTTAGE

SEXUAL EDUCATION (P31):
a)

SPOT THE DIFFERENCE (P31)

SUNDAY Sport SEXY BACK END!

I'M VERY NAUGHTY AT 40!

By WENDY THOMAS
news@sundaysport.co.uk

MEGA-boobed MILF Constance Devil says that being in her 40s has made her hornier than ever!

The 38F babe hit the milestone age a couple of months ago and ever since has found herself simply gagging for cock.

Constance, of Oxford, said: "I don't know what it is but I just can't get enough hard Johnsons inside me now I'm 40.

"It is like someone flicked a switch, and put me in 'extra horny' mode.

"I dream about it all the time and when I'm out I find myself staring a men's bulging crotches and wondering what they're like in bed.

"Thankfully my fella is in his 20s and has the stamina to keep up!"

SUNDAY
Sport
SUNDAY
STUNNA

Worldwide Digital Media Ltd PO Box 143 BN18 8DF. All 09839 calls cost £0.46 per minute, 09823 calls cost £0.65 per minute & 09845 calls cost £1.55 plus your phone company's access charge. Calls to 0203 and +44 203 are for Credit card payments for Live XXX Chat. You must be over 18 years old and be the card holder or have the card holders permission to complete the transaction. Live chat billed in £ Sterling from £1.00 per minute. All live calls are recorded in line with PPP regulations. Live service provided by Luv2Chat PO Box 143 BN18 8DF. Texts to 69997 & 89126 cost £1.50 plus standard network charges per message received. Maximum three replies per text. 69997 & 89126 is a virtual text chat service. Some automated messages may be sent for billing purposes. This is not a subscription service. This is an adult text chat service with no guarantee of meeting made or implied. Service is for entertainment/fantasy/role play purposes only. Photos are of models and are for display purposes only. Users must be over 18 years old and must have the bill payers permission. Text STOP to 69997 to stop service. Help line 0333 313 0018. You may receive free promotional messages. To opt out of marketing messages text OPTOUT to 69997.

THE WORLD FAMOUS AGONY Page

Dear Ava,

MY wife recently caught me shagging her younger sister – just as I was shooting my mess over her boobs.

I love my lass, but if you saw her little sister you'd understand why I couldn't keep my dick to myself.

She's studying to be a nurse and I love her uniform.

One night, about two weeks after she'd moved in with us, I came home early from work to find her studying on the sofa wearing a tight, white T-shirt and a pair of white panties.

I could see her fanny through her knickers, and her 21-year-old arse cheeks looked good enough to eat.

My missus is threatening to leave me but I still love her. What to do?

JW, Bolton

Ava says...
THAT'S what you get for thinking with your dick, and not using your brain, you fking idiot!**

Dear Ava,

ON a recent holiday with my boyfriend in the Canaries, we had an argument and he stormed off.

I ended up getting tipsy and getting off with a pretty hotel barmaid – and we went back to her room.

We fell on the bed and began to snog and fondle each other. Her lips were so soft as she explored my mouth with her tongue.

Then she began to rub my pussy and slipped two fingers up and sent me into a furious orgasm.

Next we got in the 69 position and brought each other off.

Now we're back home I'd like to try a threesome with my fella and another fit girl – does that sound reasonable?

DW, email

Ava says...
SURPRISE him – bring a sexy female mate back with you one night. I'm sure he'll love it!

DO YOU HAVE A SEX PROBLEM?

email: agony@sundaysport.co.uk

Mail: Agony, Sunday Sport, 860 Chester Road, Stretford, Manchester M32 0QJ

SEX CONFIDENTIAL

WIFE LIKES IT DOWN UNDER!

Last night's I'm a Celeb was good, wasn't it?
Those D-listers earn their cash! Some of the challenges... the things they put in their mouths
Hey! I've got an idea...

AGONY IS BROUGHT TO YOU IN ASSOCIATION

WELCOME to the World famous Sport Agony page! No other newspaper's agony aunts can offer the level of advice – or experience – than our own Agony Angels! This week AVA DALUSH has been reading through your letters and emails. Here's her advice...

Sex with babe and her breast mate!

Dear Ava,

I HAVE made a vow which I am determined to stick to – no more SHAGGING behind my girlfriend's back!

We got engaged recently and so I reckon it's only fair that I do my bit and stop having sex with her best pal.

It all makes me out to be a complete bastard I know, but any fella reading how it started will fully understand my situation.

When I first went out with my wife-to-be, she was incredibly shy and got her best mate to do all the groundwork, so to speak.

Well, my girl is well-fit but her mate is even better-looking.

Incredible

We worked together in a pub at weekends, and my girl – who was then just another regular – would hang on after closing and wait for her mate to finish before going off clubbing together.

I used to chat to her and we seemed to hit it off. But she didn't seem to take the bait.

Then her mate began chatting to me behind the bar about how this other girl wanted to get off with me, so one thing led to another and we did.

But I was really turned on by the fact that this friend of hers was in on it and knew everything we were up to.

After several dates, the chance came for me and my new girlfriend to cut the crap and get some serious action in.

And, I have to say, sex with her was incredible – it lasted for hours, it seemed, and she was a real revelation.

She did a tantalising strip down to her sexy undies and suspenders, and then lowered herself onto me.

My erect six-incher was now fully ready to go and she took pretty much the lot in her mouth as her tongue flicked around the tip.

At last I could stand no more and climbed on top of her, entering her and pumping away until I exploded inside her.

Trouble is, the next time her best pal and I were working behind the bar, I sensed her friend's attitude to me had changed a bit.

She was dropping all sorts of hints about "big boy" and "hot pants" and touching my bum.

Turns out my girl had confided in her about our sex session.

And this REALLY turned me on.

It was like she knew my most intimate details and I couldn't resist.

So I started a sizzling affair with this girl, who got really excited by the fact that she was shagging her best pal's fella.

It was the most sensational sex I'd ever had because we did it in the open air, in the pub cellar, at bus stops, everywhere.

The thrill of illicit sex was simply overpowering.

But now my girl and I are engaged, I decided to stop.

Aren't I good?

GH, Colchester

Eva says...

I HOPE she never finds out what sods you and her pal are!

Why don't we stage our own Bush Tucker Trial? Only we'll call ours the TUSH F*CKER TRIAL! Basically, it involves you banging me up the sh*tter
Hmmm... here it is. Yeah, go on then - I'll have a bit of that!

Ava says...

THAT would make great TV!

WITH www.TamedLife.com BUY WITH CONFIDENCE FROM THE LARGEST WHOLESALER OF ADULT GOODS IN THE UK

Calls 46ppm + access charge. Callers 18+. Bill payer's permis. We may send promo SMS. STOP ALL to 89077 to opt out. Datapro. Careline 0203 455 2145

Calls 46ppm + access charge. Callers 18+. Bill payer's permis. We may send promo SMS. STOP ALL to 89077 to opt out. Datapro. Careline 0203 455 2145

Calls 46ppm + access charge. Callers 18+. Bill payer's permis. We may send promo SMS. STOP ALL to 89077 to opt out. Datapro. Careline 0203 455 2145

Calls 46ppm + access charge. Callers 18+. Bill payer's permis. We may send promo SMS. STOP ALL to 89077 to opt out. Datapro. Careline 0203 455 2145

Calls 46ppm + access charge. Callers 18+. Bill payer's permis. We may send promo SMS. STOP ALL to 89077 to opt out. Datapro. Careline 0203 455 2145

Calls 46ppm + access charge. Callers 18+. Bill payer's permis. We may send promo SMS. STOP ALL to 89077 to opt out. Datapro. Careline 0203 455 2145

Calls 46ppm + access charge. Callers 18+. Bill payer's permis. We may send promo SMS. STOP ALL to 89077 to opt out. Datapro. Careline 0203 455 2145

Calls 46ppm + access charge. Callers 18+. Bill payer's permis. We may send promo SMS. STOP ALL to 89077 to opt out. Datapro. Careline 0203 455 2145

INTERRRACIAL WIFE SWAP
I'll suck you off as you watch your missus get pounded by my fella's massive black C**K!
Listen in 46p/min
R42
0908 141 9091
Calls 46ppm + access charge. Callers 18+. Bill payer's permis. We may send promo SMS. STOP ALL to 89077 to opt out. Datapro. Careline 0203 455 2145

Calls 46ppm + access charge. Callers 18+. Bill payer's permis. We may send promo SMS. STOP ALL to 89077 to opt out. Datapro. Careline 0203 455 2145

R U READY 4 MY INSANE BJ SKILLZ?
I'll tell you what I'd do to your big fat c*** then u can squirt on my big 19yo titties
R45
0908 141 8425
Calls 46ppm + access charge. Callers 18+. Bill payer's permis. We may send promo SMS. STOP ALL to 89077 to opt out. Datapro. Careline 0203 455 2145

Calls 46ppm + access charge. Callers 18+. Bill payer's permis. We may send promo SMS. STOP ALL to 89077 to opt out. Datapro. Careline 0203 455 2145

Calls 46ppm + access charge. Callers 18+. Bill payer's permis. We may send promo SMS. STOP ALL to 89077 to opt out. Datapro. Careline 0203 455 2145

Calls 46ppm + access charge. Callers 18+. Bill payer's permis. We may send promo SMS. STOP ALL to 89077 to opt out. Datapro. Careline 0203 455 2145

THE SUNDAY Sport OFFER THAT'S GOT ALL BRITAIN BUZZIN'!

RABBIT DELUXE VIBE

OUR BEST PRICE EVER JUST...

£19.99

IT'S the most famous sex toy in the world and the only one guaranteed to get your missus weak at the knees and fizzin' at the PRIVATES!

And we want to put a smile on her face because when she's happy, you're happy too, eh fellas?

Our amazing *Only 4 Sport Readers* programme aims to give you, the loyal Sport reader, the best free and money-saving offers EVER!

We've joined forces with Britain's adult stores, *Private Shops*, to bring you some unrepeatable offers and today we're gonna shock the sex toys industry by offering the world-famous *Rabbit Deluxe* sex toy, made famous by *Sex In The City*, at UNDER £20!

Stimulation

Just pop along to your nearest *Private Shop* with this copy of the *Sunday Sport* and pick up your 100% genuine *Rabbit Deluxe* for just £19.99 then watch her face light up!

The *Rabbit Deluxe* combines vibrating ears for clitoral stimulation with an exquisite swirling beaded shaft to give double stimulation. It's powerful, easy to use and waterproof, too!

If you can't get along to a *Private Shop* (see below for the full list) you can still take advantage of this amazing offer with our mail order service; just fill in the coupon or use our secure 24-hour credit card hotline and we'll send it straight out to you.

It's our way of saying thank you for reading Britain's best newspaper.

And don't forget there will be another amazing offer in every edition of the *Sport*.

THE CHEAPEST PRICES ON THE UK HIGH STREET: *including* PILLS, ADULT TOYS for all genders, HARDCORE SEX DVDs visit a store to see before you buy, ODOURISERS, MAGAZINES & LOTS MORE.

MOST SHOPS OPEN MON-SAT 10AM-6PM (FRI 8PM). SHOPS MARKED ● OPEN UNTIL 8PM MON-SAT
ADDITIONALLY, SHOPS MARKED ■ ARE ALSO OPEN ON SUNDAYS 10AM-4PM

MANY SHOPS OPEN 7 DAYS A WEEK

ALDERSHOT 266B HIGH ST GU12 4LT — DVDs, MALE PILLS, SEX TOYS, FROM JUST £4.99	BEXLEY● 14 BOURNE RD DA5 1LU	BIRMINGHAM■ 45 PINFOLD ST B2 4AY — THE MIDLANDS OLDEST SEX SHOP WITH XXX DVDs FROM £4.99	BLACKPOOL 311 CHURCH ST FY1 3PF	BOLTON 201 ST GEORGES RD BL1 2PG	BRADFORD■● 149 MANNINGHAM LANE, BD8 7JA	
BRENT■ 659 NTH CIRCULAR RD NW2 7AY — DVD Exchange call into the store for details	BRIDGEND 72 BRIDGEND RD ABERKENFIG CF32 9AP	BRISTOL 76-76A WEST ST OLDMARKET BS2 0BW	CAMBRIDGE 38 CHESTERTON RD CB4 1EN	CARDIFF 9 MILL LANE CF10 1FL	CARLISLE● 6 LONDON RD CA1 2EL	CHATHAM● 18 HIGH ST ME4 4EP	CHESTER● 52 BROOK ST CH1 3DZ	CHESTERFIELD 528 SHEFFIELD RD S41 8LP
COLWYN BAY 19 GREENFIELD RD LL29 8EL	COVENTRY● 78 FAR GOSFORD ST CV1 5DZ	CROYDON 20C SELSDON RD CR2 6PA	DERBY● 61 OSMASTON RD DE1 2JH	DONCASTER 15 COPLEY RD DN1 2PE	EDINBURGH●■ 60 ELM ROW EH7 4AQ	GLOUCESTER 7 EMPIRE WAY GL2 5HY	GRIMSBY 189 GRIMSBY RD DN35 7HB	GT YARMOUTH● 3 HOWARD ST NORTH NR30 1PD	HARLOW●■ 1 CAWLEY HATCH SHOPS, ELIZABETH WAY CM19 5AN
HEMEL 193 LONDON RD HP3 9SE	HULL 263 HESSLE RD HU13 4BE	KETTERING 25 MARKET ST NN16 0AH	LEICESTER● 116 GRANBY ST LE1 1DL	LEWISHAM■ 318 LEWISHAM RD SE13 7PA — OVER 1,000 DVDs TO CHOOSE FROM, ALL THE LATEST NEW RELEASES	LIVERPOOL■● 63 MOORFIELDS L2 2BP — THE NORTH WEST'S CHEAPEST SEX SHOP WITH DVDs FROM £4.99	MANCHESTER■ 54 OLDHAM ST M4 1LE	MARGATE 55 NORTHDOWN RD CT9 2RU	
MIDDLESBRO'● 14 BOROUGH RD TS1 5DP	NEWCASTLE●■ 20/22 SCOTSWOOD RD NE4 7JB — THE NORTH EAST'S OLDEST SEX SHOP XXX DVDs FROM £4.99	NEW MALDEN 203 KINGSTON RD KT3 3SS	NEWPORT 16 CARDIFF RD NP20 2ED	NORTHAMPTON● 8 REGENT SQUARE NN1 2NQ	NORWICH● 39 ST AUGUSTINE ST NR3 3BY	NOTTINGHAM●■ 81-85 UPPER PARLIAMENT ST, NG1 6LD — MEGA STORE DVDs, SEX TOYS, PILLS, SUPER LOW PRICES	OXFORD●■ 54 COWLEY RD OX4 1HZ	
PETERBORO'●■ 75 OUNDLE ST PE2 9PW	PLYMOUTH● 31 ATHENAEUM PLACE PL1 2RG	PORTSMOUTH■● 9 ARUNDEL ST PO1 1NB — WE WILL BEAT ANY LOCAL PRICE ON DVDs TOYS PILLS	READING 108 SOUTHAMPTON ST RG1 2QX	SHREWSBURY 40 WYLE COP SY1 1XF	SOUTHEND 9 ALEXANDRA ST SS1 1BX	STEVENAGE 22 QUEENSWAY SG1 1BS	STOCKPORT 26 LWR HILLGATE SK1 1JE	WAKEFIELD● 71 DONCASTER RD WF1 5DX
WEST BROM 19 BULL ST B70 6EU	WORCESTER 18 LOWESMOOR WR1 2SG							

SPECIAL OFFER: ANY 3 PRIVATE SHOPS DVDs FOR £25 (was £75)

MAIL ORDER COUPON

Private, (Dept WS47), 14 Bourne Road, Bexley DA5 1LU
Please rush me the following:

ITEM DESCRIPTION

BEST EVER RABBIT OFFER	£19.99
PLUS THE MASTHEAD (PAGE ONE LOGO) FROM THIS NEWSPAPER — P&P	£3.99
TOTAL	£23.98

Please make cheques/POs payable to M.O. Division with your name and address on reverse.
Send cash only by registered/recorded delivery.
Do not use staples

NAME

ADDRESS

I AM OVER 18 and agree to keep these items away from minors

SIGNED

Although normally 7 days, please allow up to 28 days for delivery. If you no longer wish to receive further mailings of exciting offers from us, or associated companies, please tick this box ❑ Reg No: 3238109 *18

PRIVATE SHOPS UK

SECURE 24 HR CREDIT CARD HOTLINE 0844 441 1045

SUNDAY Sport SEXY BACK END!

Luna: give me Amor pasties!

ROMANIAN beauty Kuna Amor says the best thing about living in the UK is Gregg's pasties!

The 32G beauty moved to Crouch End, London, three years ago and has become addicted to the flaky pastries.

Luna, 29, said: "I love the cheese and onion pasty and the Cornish one, too.

"I also like the iced bun – it's so silly to put icing on bread but it's so nice."

However, it's not just our fast food treats that Luna likes – she's partial to a bit of British cock, too.

She added: "Your British men are so forward. They say, 'I like your boobs, can I feel?' And of course I let them."

By WENDY THOMAS
news@sundaysport.co.uk

SUNDAY
Sport
SUNDAY
STUNNA
rhian
SUGDEN
27, 32E-25-34 from Bury